WEDNESDAY LAST DAY FOR WANT ADS

ENGLEWOOD TIMES

ABOUT EVERYONE READS THE TIMES

AUBURN PARK MONITOR · GRESHAM MIRROR · SOUTH SIDE SUN

Vol. XXXIV—No. 34 · IN TWO SECTIONS—SECTION ONE · FRIDAY, APRIL 8, 1921 · $1.00 PER YEAR

If There
WAS A BETTER
Grand Piano
IN THE WORLD

I would surely have it to sell, for my policy in the last 15 years for my customers has been

THE BEST QUALITY
and the
LEAST MONEY
it will take to buy it.

Open Evenings Except Tuesday and Thursday

GEO. B. DOW
336-338 West 63rd Street
NEAR HARVARD AVE. PHONE WENTWORTH 145

When You Suffer

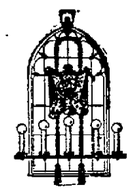

a bereavement, it is my duty to give you every courteous attention—such as only an undertaker of long standing and high reputation can acquire and maintain.

Cunningham---Undertaker
Sixty-Second Place and Normal Blvd.
Phones Wentworth 456-457
Beautiful Chapel—
including screened organ and organist—
free to anyone

AT LAST
A REAL REPAIR SHOP FOR CLOCKS
QUICK SERVICE GUARANTEED WORK
PHONE ENGLEWOOD 8005
H. F. Schaefer, 418 W. 60th Place

Shop Open Tuesday, Thursday and Saturday Till 9:30 P. M.

All Corsets Fitted Altered and Repaired from $3.50 Up.

No Fittings Saturday Nights

LOOK FOR OUR ELECTRIC SIGN
STEPANEK'S
EXCLUSIVE
CORSET SHOP
6715-17 South Halsted Street
Englewood 120 Englewood 9597
7742 South Halsted Street
Phone Vincennes 120

C/B and La Sprite Corsets are made of good, strong materials.

Our experienced staff of corsetieres will assist you in selecting the right model for your figure.

The Low Elastic Top Corset so much in demand, pretty broche fabric, all sizes 3.00

Kayser Silk Top Vests, flesh or white 1.50
Phoenix Silk Hose, up from... 1.10
Penn Union Suits, all sizes, band top..... 1.25

Another C/B Model Elastic Top in broche or plain coutil. All sizes, with a reinforced tab in front of corset and wide elastic band at the bottom of corset makes this model very comfortable when seated 5.00

C-B Low or Medium Bust, made of strong flesh coutil with graduate stay in front, elastic patch in back. Sizes up to 36..... 3.50

Same model as above, only with double reinforced tabs on front. Sizes up to 36..... 4.50

Others up to $12.00

ENGLEWOOD HAPPENINGS.

Mrs. Jessie Wolf, 260 65th st., is seriously ill at her home.

Barkey's oxfords, nifty, reasonable.ad.

The Englewood police have a new "flivver" for their squad.

Have your pictures framed at Foreman's, 448 W. 63rd st.—adv.

Mr. Joe Sullivan has returned to resume his duties at Notre Dame college.

Take your kodak finishing to Duval Studio, 352 W. 63rd st.—adv.

This is the last month to pay city, county and state taxes without a penalty being added.

Judge Asa G. Adams and wife, 6501 Harvard ave., leave Friday for Saugatuck, Mich.

Whitmer & Co., carpet and rug cleaning works, rug weaving. 668-670 W. 63rd st.—adv.

Mr. Wm. G. Gronert, 224 64th st., who has been very ill, is convalescing.

Mrs. Anna B. Cutter, 6426 Yale ave., is visiting her son and family in Elgin, Ill.

Mrs. Alting of Daytona, Fla., is the guest of her son, Charles F., of 6229 Stewart ave.

M. C. Maasberg, upholstering, moving and expressing. 340 W. 63d st. Phone Normal 673.—adv.

Miss Ruth Burnett, 6312 Harvard ave., after motoring to St. Petersburg, Fla., has returned home.

Wall paper and calsomine dry cleaned. Louis Pfeiffer, 6428 Emerald ave. Tel. Went. 2233.—adv.

Mrs. Mason, who has been visiting her son, E. L. Mason, has returned to her home in Youngstown, Ohio.

The engagement is announced of Charles Henderson Piper of 6748 Union ave. to Miss Jean Knight of 7222 Jeffery ave.

Whitford Davies, St. Joe, Mich., spent Easter week at the home of Miss E. Louise Davies, 6844 Perry ave.

The Easter collection at St. Bernard's church amounted to some over $6,000 and will be used in the rebuilding fund this summer.

Miss Margaret Cornyn of 6560 Yale ave. entertained at a birthday party on Thursday afternoon, Mar. 31st.

Mrs. Harry Davis, San Francisco, arrived here last Friday to visit her father and mother, Mr. and Mrs. A. B. Corey, 6347 Yale ave.

The funeral of Joseph P. Nangle, Jr., 6651 Stewart ave., took place Monday, April 4th, at St. Bernard's church; burial at Mt. Olivet.

The Marlowe theatre is to be entirely rebuilt and remodeled the coming year, and the entrance will be made on 63rd st. instead of Stewart ave. as it is now.

Mr. and Mrs. Harry P. Justin of 6638 Stewart ave. announce the marriage of their daughter, Myrtle Dorothy, to Frederick Bryden Healy, April 5th.

Mrs. M. D. Madigan, who was so severely injured by being struck by an automobile several weeks ago, is improving nicely at her home, 6550 Stewart ave.

Misses Marcia Balsley and Elizabeth Marshall of Milwaukee were week end guests of Mr. and Mrs. O. F. Isensee, 64th and Harvard ave.

Mrs. E. C. Griffith of 440 62nd st. announces the marriage of her daughter, Ruth, to Malcolm Hohnan, son of Major Honan of Camp Grant, Ill.

Mr. and Mrs. Max Mindes have returned from a three months' vacation spent in Florida and on the Gulf Coast. They had an enjoyable time and Max is now a candidate for the fat man's convention.

Mr. and Mrs. Sam Wood, 72nd and Euclid ave., were in a serious automobile accident Sunday at 49th and Grand ave. They were taken to the Lying In hospital for first aid and thence to their home.

The tax assessor is making his rounds, leaving blanks to be filled out at each home. If he should overlook you, send for a blank as that will not save you from the penalty if you make no return.

Camp Court, Chicago, Independent Order of Foresters, will give a card and bunco party and Karusola dance on Tuesday evening, April 12, at the G. A. R. hall, 6234 Princeton ave.

Home Owner Fortunate

The most fortunate of people are those who own their own homes. The present high rent outrages do not trouble them, and even if the price of coal or increase in taxes do make some difference in their outlay, they have a place they may call their own, where the landlord and pestiferous agent cannot bother them. Besides the home owner is a happier man, a better citizen and one more interested in the country and a more loyal American than he who has but a transitory interest in the permanent things of our grand country. A home is not an impossibility if but ordinary economy is exercised, a reasonable cash payment and then a monthly payment but little more than rent makes the home your own. This is no real estate ad, but straight talk to sensible people. The buyer must perforce be economical and if a moderate wage earner, sealskin coats and fancy automobiles must be taboo for a few years, and the habits of economy buying a home necessitates, makes for better conditions hereafter. After this year's experience many young couples will buy homes, and be forever rid of the exactions of the merciless landlord with his "no children allowed," and other cut-throat requirements. This is the model part of the city for homes, and we hope to see many erected in the coming season.

Festoon Lights on 63rd St. May Go

At the last meeting of the Englewood Commercial and Civic Association it was determined that the association would no longer stand back of the festoon lights on 63rd st. and be responsible for their keeping that street lighted as they have in the past twelve years. In the first place they were a mere makeshift and look like a county fair exhibit and are totally out of date and inadequate and the expense of maintaining them was thrown on a comparatively few people. At the luncheon and meeting to be held at the Englewood High school next Wednesday this matter will be discussed and unless more people show their interest in the matter, the lights will be abandoned and the street left in darkness save for the here and there lights furnished by the city.

Meade Corps 136, W. R. C., will hold its regular meeting on next Thursday evening, April 14th.

When your garments need cleaning see Charlie, Harvard Cleaners, 343 W. 63rd st., phone Wentworth 1617.—adv.

Mr. and Mrs. James Gibbons, 5723 Normal blvd., entertained last Sunday in honor of their daughter, Permelia 'Ellen's birthday.

Mr. and Mrs. Richard J. Smith and family of Gary, Ind., spent Sunday with their sister, Mrs. C. E. Modine, 6512 Ross ave.

St. Bartholomew's church is giving dinner April 14, at 6:30 p. m. There will also be a sale of useful articles. Everybody welcome.

Office stationery, typewriter supplies, everything in correspondence for society or business at Kellner's, 443 63rd st., next to postoffice.—ad.

Mr. Frank M. Gerdes of Gary, Ind., spent Sunday with his daughter, Mrs. Chas. E. Modine, 6512 Ross ave., to help her celebrate her natal anniversary.

The matter of retaining the festoon street lights on 63rd st. will be determined at the Commercial Association luncheon and meeting next Wednesday noon.

Roller and Hartz singing canaries, finest birds in city. Talking parrots, Japanese robins, java's, finches, many fine varieties. Bird Store, 6803 S. Halsted st.—adv.4-15

A mission will open at St. Bernard's church Sunday evening and continue for three weeks. Eloquent preachers from Notre Dame University will conduct the services.

"Teddy" Webb has bought the property at 322 to 326 63rd st. and will some day erect a real business block on it. It includes the property occupied by Mr. Webb, Frank Berg and the Hamilton Tailors.

Last Sunday over fifty friends of Mrs. Chas. E. Modine of 6512 Ross ave. tendered her a surprise in honor of her birthday anniversary. A delicious supper was served and many pretty gifts were bestowed on the happy hostess.

Mrs. Alice Burns of 430 63rd st., who has been visiting her daughter in Washington, D. C., has made a visit to Baltimore where she attended Cardinal Gibbons' funeral, and also to New York and Boston to see the sights on the Atlantic coast.

Automobile Dangers and Abuses

Accidents are of almost hourly, not daily, occurrence, due mostly to the carelessness, recklessness or ignorance of drivers of automobiles, and something must be done to stop them. Driving at from thirty to fifty miles an hour is not unusual and no one can control a car going at that speed. Not slowing down at street crossings and corners is another frequent cause, and the police pay no attention to this reckless driving so long as they see no one injured and in many cases the drivers "speed up" as soon as they hit anyone and get away undetected and nothing more is heard of the case, whether a person is seriously injured or dies. A very dangerous habit of pedestrians is crossing the streets in the center of the block and not going to the regular crossings, or taking to the street back of a street car or automobile and the driver can not see them until they are in the center of the street. Reckless speeding especially after dark causes half the accidents and Stewart ave., 63rd and 64th sts., seem to be the favorite speedways for most drivers. It is up to Captain Allman and his men to arrest reckless drivers and we call upon them to do their duty.

Linden Theatre Innovations

Manager Tom Johnson, of the Linden Theatre, has returned from an extended visit to New York and the east and has arranged for an unusual fine line of pictures for his excellent house. A glance at the Linden's adv. this week will convince all lovers of high class cinema that he has succeeded well and the future bookings for the season will be of the same standard of excellence. Many of the highly sensivitized films of the present day are too sensitive for ordinary white screens, and much of their beauty and thoroughness are lost, but the par excellent radium gold fibre screen of the Linden produces the very effect the photographer desires and you would be surprised to see how this one feature adds to the pleasure of a view. Give the Linden one visit and you will call again, and you will be at all times welcomed by the polite and efficient attendants.

The Christian Endeavor Society of the Englewood Presbyterian church will give their annual play on the evenings of April 12th and 14th. The play this year is entitled "Up to Freddie" and is both attractive and entertaining.

Housekeepers—Did you notice Modern Laundry display ad? 25 pounds $2.25. A wonderful advantage to the busy housewife who wishes to get rid of wash day drudgery. Modern Laundry, 58th and Halsted sts. Two phones, Went. 987 or 988.—adv.

Miss Marion E. Leslie, daughter of Mrs. C. M. Leslie of Toronto, Ont., was married to Thomas Brooks. The service was read at the home of Dr. and Mrs. John B. Haberlin, 7136 Princeton ave., Rev. C. S. Kerfoot officiating. Mr. and Mrs. Brooks will be at home after June 1st at Alliston, Ont.

We now have on hand Pocahontas lump coal; also other grades of soft and hard coals. April is the month to lay in your next winter's supply, as prices will advance from month to month. We are as near to you as your telephone. Call Stewart 70. J. B. Meiner & Son, General Office 338 W. 71st st.—adv.4-29

The labor and worry of spring housecleaning is lightened if you will depend upon the Individual Family Service department of the Brewster Laundry. Anything washable may be sent and will be returned the second day, beautifully clean, everything dried, and all flat pieces ironed; 25 pounds $2.25. Phones Went. 273 and 3791.—adv.

A hasty but successful surgical operation undoubtedly saved the life of three year old Billy Sullivan Hartman Sunday in Washington, D. C. From some unknown cause his right elbow became infected, and developed while enjoying the "egg rolling" on the White House lawn Monday. His mother will be remembered here as Kittie Sullivan, daughter of our publisher.

Herbert F. Tomlinson of 350 61st pl. and Miss Maud Saunders, formerly of Manchester, Eng., were united in matrimony at the residence of Rev. John H. De Lacey, 6400 Hermitage ave., April 2. A reception followed and dinner was served at the residence of the groom's mother, Mrs. Schultz, 1417 W. 62nd st., to thirty invited guests. The young couple will reside at 1510 W. 62nd st.

Additional Locals Page 8

SOFT COLLARS
Arrow and Lion Brand
Broken Lines
15c Each 4 for 50c

C. FRANK BERG
STORE FOR MEN
326 WEST SIXTY-THIRD STREET

QUALITY SERVICE CONVENIENCE
THE PULLAR SHOP
408 WEST 65th STREET
Muslin Night Gowns, Special 98c
Muslin Night Gowns, outsizes 1.25
Men's Linen Handkerchiefs, Special 35c
ROYAL SOCIETY GOODS PICTORIAL REVIEW PATTERNS

VAN'S CHINA STUDIO
HIGH GRADE HAND PAINTED CHINA
Just the Gift for Weddings
When you give or receive Hand Painted China look for the name Van on it if you want the best.

JOIN OUR PROFIT SHARING CLUBS, 25c A WEEK
and see how easy it is to get beautiful China for your home. China fired. We can copy any piece of hand painted China as good as the original. Why not get that broken piece or set fixed. China fired. We can do anything that requires the services of an artist.
Open Tuesdays, Thursday and Saturdays Until 9 P. M.
PHONE NORMAL 5708 6722 Halsted Street

You Can Own That Property

Yes, you can own it, if you get in touch with us. Quite often we can pay owner all cash and sell to you on a payment of $500 to $1,000 down; balance in monthly payments. Come in and talk it over.

WINTON & NARTEN
Real Estate and Loans—Insurance of All Kinds
6507 S. Halsted St. Telephone Normal 173

Do Your Feet Get Tired and Ache?
CALL AT
HOKAMP BOOT SHOP
409 W. 63RD. STREET
Practipedics
Foot Expert

Common Interests

It has oftimes and truthfully been said—that nothing knits people closer together than common danger. The next great force prompting unity is COMMON INTERESTS.

You and this Institution have much in common. Your material advancement and our growth are inseparable—for your failure to prosper lessens our opportunity to grow. Realizing this we are daily striving to render this Community a helpful Banking Service.

Our interests are the same.

May we work together?

Englewood State Bank
"A FRIENDLY BANK"
235 West 63rd Street Near Wentworth Avenue
RESOURCES MORE THAN $4,500,000.00

Fourth Church of Christ, Scientist
of Chicago

Invites you and your friends to attend a

Free Lecture on Christian Science

To be given at the Church Edifice

Harvard Avenue and West Marquette Road

Thursday Evening, April 14, 1921
at Eight O'clock

By

Judge Samuel W. Greene, C. S.
OF LOUISVILLE, KENTUCKY

Member of the Board of Lectureship of the Mother Church
The First Church of Christ, Scientist, in Boston, Massachusetts

TELEPHONE ENGLEWOOD 8630

KASTLE---Florist

6414-16 South Halsted Street

POTTED PLANTS, ROSE BUSHES,
FLORAL DECORATIONS, ALL KINDS

Prompt Deliveries to All Parts of the City

The Hamilton Park Studios
MRS. CORINNE WELTY-HEISLER, Directress
Piano, Voice, Guitar, Ukulele, Dramatic Art and Dancing
Very Capable Instructors in Each Department
7248 Yale Avenue Tel. Stewart 4886

Have Your Rugs Washed
in your own home—by the Hamilton Beach Method
FOR ESTIMATES PHONE WENTWORTH 2266

T. KERMAN
FURRIER
All Our Spring and Summer Styles
Ready and Open for Your Inspection
LOW PRICES
335 W. 63rd STREET
Tel. Normal 5660

FREDERICK G. EADE
PAINTER AND DECORATOR
215 WEST 63rd STREET
WE CARRY LIABILITY INSURANCE
Phone Englewood 3752

Frank F. Porter Co.
HARDWARE
Manufacturers of Hot Air and Combination Furnaces
FINE CUTLERY A SPECIALTY
214-216 W. 63rd Street Phone Wentworth 513

The Square Deal Garage, Inc.
6438-48 Wentworth Ave. Tel. Wentworth 5681
Now is the time to have your automobile overhauled and the season's wear made good. A dollar of repair work now may save a hundred in the spring.
DAY AND NIGHT SERVICE—BRING IN YOUR CAR AT ANY TIME
WRECKER CAR SERVICE AT ALL HOURS
Tires, Accessories, Supplies, Gasoline and Oils

PHONE ENGLEWOOD 86 MOTOR SERVICE
THE WENTWORTH TRANSFER
F. S. McKEOWN, Prop. Telephone Your Needs
Moving, Expressing, Packing and Shipping at the Right Prices
6309 Wentworth Avenue

ALL THE NEWS THE TIME
Everyone in this Section Reads This Paper
$1.00 Per Year 50c Six Months Trial Subscription, 4 Mos. 25c

ALL THE CHURCHES

Announcements of All Denominations for Next Sunday Services

ST. ELIZABETH'S CHURCH
(Episcopal)
62nd St. and St. Louis Ave.
The Rev. Edwin V. Griswold,
Priest in Charge

Sunday services: 8 a. m., Holy Communion; 11 a. m., morning prayer and sermon (Holy Communion on first Sunday in month); 12:15, church school and children's service. All are welcome.

GERMAN EVANGELICAL ZION'S CHURCH
Rev. M. Lienk, Pastor
9987 Throop St. Beverly 3212

Sunday school 9 a. m.; morning service, 10:15. Service in English every third Sunday. Ladies' Aid, last Wednesday in the month; Electa Sewing Circle, first Wednesday in the month.

LIGHT OF TRUTH CHURCH
New Hopkins Hall, 426 W. 63rd St.

Meets every Sunday at 2:15 and 7:45 p. m. 2:15, speaker, Mrs. Ida Wilson; workers, Mmes. Lee, Wenzel, Shepperd, Mr. Baldwin; 7:45, Cert. workers, Mmes. Holmes, Wardell, Lee, Shepherd, Wenzel, Mr. Baldwin. Healing by Pres. A. G. Fiske.

GREEN ST. CONGREGATIONAL CHURCH
Francis C. Ellis, Minister

At Green St. Congregational church next Sunday morning at 11, "The Open Door." In the evening at 7:30 the pastor will speak on the theme, "Scorched-handed Faith." A place for you in our worship and the work of our church.

NORMAL PARK METHODIST EPISCOPAL CHURCH
71st St. and S. Union Ave.
Rev. Charles D. Wilson, Minister

At Normal Park M. E. church: 10:30, sermon by the pastor, Rev. Chas. D. Wilson. Sunday school, 12 sharp. Everybody welcome; classes for all ages, good singing. Epworth League, 6:30. An interesting program. Evening worship, 7:30. Sermon by the pastor, Rev. Chas. D. Wilson.

THOBURN M. E. CHURCH
64th and Paulina Sts., John DeLacy, Pastor, 6400 S. Hermitage Ave.

Bishop Nicholson will preach at Thoburn M. E. church, 64th and S. Paulina Sts., next Sunday, April 3rd, 7:30 p. m. Special musical program by Thoburn orchestra of 15 pieces; choir of 75 voices, and Thyone male quartet. Everybody go to service.

LAFLIN STREET MISSION
6617 Laflin St.

At the Laflin Street Gospel hall, 6617 Laflin St., the pure gospel of the grace of God is preached every Sunday at 7:45 p. m. Seats free; no collection. You are cordially invited.

CHANDLER M. E. CHURCH
72nd and Carpenter Sts.
Rev. Arthur Mohns, Pastor

At Chandler M. E. church. Study hours, 9 to 11 a. m. at church. Sunday school, 10 a. m.; preaching, 11 a. m. and 7:45 p. m.; prayer meeting, Wednesday, 8 p. m.; Epworth league, Sunday, 5:45 p. m.; choir practice, Friday, 7:30 p. m.

NORMAL PARK BAPTIST CHURCH
70th St. and Stewart Ave.
Charles T. Holman, Minister

At Normal Park Baptist church, 9:30 Sunday school; beginners, primary, juniors, and intermediates. 10:45, morning worship, "Blue Sundays," the pastor. 12:10, Sunday school; young people's and adult departments. 6:30, Young People's Union; Mr. John Singleton will lead. A real live meeting. 7:30, evening service, "The Good Shepherd." Illustrated with Tissot's paintings of "The Life of Christ."

FIRST CHURCH OF THE NAZARENE
Corner 64th St. and Eggleston Ave.
W. G. Schurman, pastor

At First Church of the Nazarene: 9:30 a. m., Sunday school; 10:30 a. m., preaching service; subject, "Infallible Witness." 2:30 p. m., people's praise service. 6:30 p. m., young people's service. 7:30 p. m., evangelistic meeting. Preaching by pastor.

ST. BERNARD'S CATHOLIC CHURCH
66th St. and Stewart Ave.
Rev. J. F. Ryan, Pastor.

Masses Sundays at 6, 7, 8, 9, 10 and 11 o'clock. Benediction of High Mass, Sunday at 2:30. Baptisms at 1 p. m. Masses week days at 7 and 8 o'clock. "Holy Hour" Sunday evening, 7:30 o'clock.

SUNSHINE GOSPEL TABERNACLE
64th and Sangamon Sts.
Robert F. McFarlane, Pastor

At the Sunshine Tabernacle: Sunday school, 3 p. m.; classes for all ages. Evangelistic and preaching services, 7:45 p. m. Only a stranger one at these services.

FIRST CHURCH HIGHER SPIRITUALISM
Anderson's Hall, 69th and Halsted Streets

First Church of Higher Spiritualism meets in Anderson's Hall, 69th and Halsted Sts., every Sunday at 3 p. m. and 7 p. m. This church will be open all summer, good prophets and workers. Circles at 7 o'clock, at which time everyone present will receive a message. Come and bring your friends. You will find this hall well equipped. Mrs. E. A. Havens, president and Wm. T. Hoderman, first vice president.

DIR CHODOSH CONGREGATION
702-4 Englewood Avenue
Rev. B. Lewis, Rabbi

Services are held regularly every Sabbath (Saturday) at 9:30 o'clock. Charles Ticktin, president; S. Siegel, having attended any or all of them.

We will furnish a ceremony of distinction whose material equipment is highly satisfactory at a price that will leave no regrets. We will furnish you a statement upon request showing you exactly what the service will cost.

Lester H. Lanyon, Undertaker
418 W. 63rd Street Tel. Went. 738

MARQUETTE ROAD BAPTIST CHURCH
Marquette Rd. and Laflin St.
Arthur C. Hodgson, Pastor

At Marquette Road Baptist church: Combined service (preaching and Sunday school) at 10:30 a. m. Young people's meeting at 7:15 p. m. Everybody's evangelistic service at 8 p. m. Social mid-week service on Wednesday evening at 8 o'clock, including a brief Bible study. You are cordially invited to all these services.

THE PEOPLE'S LIBERAL CHURCH
55th St. and Stewart Ave.
R. A. White, D. D., Minister

At the People's Liberal church next Sunday morning, April 10th, Dr. R. A. White will preach at 10:30 his subject being "The Power of a Vision." Sunday school at 12:30, and in the evening Dr. White will deliver his illustrated lecture on "Russia, the Insane: Will Russia Come Back?" An organ recital before the lecture by Frank Vanthusen and contralto solos by Marie Woodman-Tufts.

ASBURY METHODIST CHURCH
Parnell Ave. Near 31st St.
Rev. Frank C. Bruner, Pastor

At Asbury Methodist church: Great day Sunday, April 10th. Sunday morning at 9:15, Sunday school. At 6:45, Epworth League. Then at 7:15, Arbor Day Exercises, Dr. Bruner preaches; subject, "God's New Apple Tree." In the morning, subject, "The Other Preacher." Extra music by choir. Welcome to strangers.

CHRISTIAN SCIENCE
Harvard Ave. and Marquette Rd.

Fourth Church of Christ Scientist holds services Sunday at 10:45 a. m. and 7:45 in the evening. Subject, April 10th, "Are Sin, Disease and Death Real?" Wednesday evening meetings are held at 8 o'clock. The public is cordially invited to attend these services.

ST. MATTHEW'S EPISCOPAL CHURCH
1738 W. Marquette Rd.

Rev. E. V. Griswold, Priest in Charge

At St. Matthew's Episcopal church, special Easter services as follows: 6:30 a. m., Holy Eucharist. 9 a. m., Choral Eucharist and sermon. 4 p. m., children's Easter service and offering of mite boxes. 7:30 p. m., evening prayer.

ASHLAND CHRISTIAN CHURCH
Laflin and 62nd Sts. J. M. Rudy, Pastor

At Ashland Church of Christ: All Easter meetings held according to old time. Meetings will be of unusual interest. W. Merle Fisher, superintendent of the Bible school, is calling for an increase in all the classes at 9:15 a. m. O. W. Davis, president of the A. B. C. class, is calling for a full class of fifty men. Communion and sermon at 10:45 a. m. In the evening the Bible school will give an Easter program. All are welcome.

THIRTEENTH CHURCH OF CHRIST, SCIENTIST
10317 Longwood Dr., Chicago

At Thirteenth Church of Christ, Scientist, Sunday services, 10:45 a. m.; Sunday school, 12 m.; Wednesday evening meeting, 8 o'clock. Free reading room in the church edifice, entrance at northeast corner of building, is open week days from 1 to 5 o'clock p. m.; Wednesday, 7 until 7:45 p. m.

FULL GOSPEL MISSION
(Pentecostal)
918 W. 63rd St.
Pastor, John H. Wilson; Assistant Evangelists H. J. Wilson, M. Stegenga

Service Sunday 10 a. m. Bible study, morning worship and preaching at 11. Evening service at 8 p. m. First Sunday of each month, communion at 8 p. m. Prayer meeting Tuesday at 8 p. m. Evangelistic meeting Thursday at 8 p. m. Good live meetings. Everybody welcome to all services. Come and find rest for both body and soul.

GOSPEL HALL
(Undenominational)
765 W. 69th St., Cor. Halsted St.

We believe and preach that Christ died for our sins, according to the Scriptures, and that He was buried and that He rose again the third day for our justification.—I Cor. 15 and Romans 1-25. Send your children to Sunday school at 2:30 p. m., also come yourself and bring a friend to the gospel meetings at 7:30 p. m. every Sunday. Seats free, no collections. Come! "Read it, Bible Yourself."

ST. MARY OF MOUNT CARMEL CATHOLIC CHURCH
67th and Page Sts.

At St. Mary's of Mt. Carmel church, Sunday services, 8:30 and 10:30 a. m.; benediction following high mass.

GERMAN EVANGELICAL LUTHERAN CHURCH
Rev. William Rathmann, 9987 Throop St., Pastor

At German Evangelical Lutheran church. Service: Sunday school, 9 a. m.; morning service, 10:45 a. m. Every third Sunday morning service in English. No evening services during spring and summer months.

HOLY CROSS IMMANUEL EPISCOPAL CHURCH
5843 So. Morgan St.
REV. WALTER B. REED,

All English services. There is a celebration of the Holy Communion every Sunday at 7:30 and on the first Sunday of each month at 11:00. Sunday school at 9:45. All persons are welcome at the services.

SO. ENGLEWOOD M. E. CHURCH
87th and Emerald Ave.
Allison A. McCracken, Pastor

Sunday services. Morning, 10:30 a. m.; Sunday school, 12 m.; evening, 7:30 p. m.; Epworth League, 6:30 p. m. All are welcomed to our midst.

ST. MATTHEW'S CHURCH
(Episcopal)
Marquette Road and Hermitage Ave.
Priest in charge, Rev. E. V. Griswold

Sunday services: 7 a. m., Holy Communion; 9 a. m., morning prayer (Holy Communion on 1st Sunday in month); 10:45, church school; 7:30 p. m., evening prayer. All are welcome.

ALLIANCE GOSPEL MISSION
Thornton Hall,
Normal Blvd. and 69th St.
Rev. Charles E. Crawford,
Acting Pastor

Alliance Gospel Mission Sunday services: Bible school, 9:45 a. m., Rev. Charles E. Crawford will speak at 10:45 a. m. Young people's meeting, 6:30 p. m., Rev. Geo. D. Ainger will speak at 7:30 p. m. Prayer meeting Wednesday evening, April 6th, at 113 W. 60th Pl. (home of Mr. Wood). A cordial welcome to all.

N. B.—Meetings in Thornton Hall will be discontinued during the Brown and Rader campaign in Assembly Hall, Chicago Normal College, April 10th to May 8th.

DREXEL PARK PRES. CHURCH
64th and Marshfield
Clinton C. Cox, Pastor

"Tragedy in Flirtation and Loose Tongue," sermon by Rev. C. C. Cox at Drexel Park church, 64th St. and Marshfield Ave., Sunday night at 7:45. 11 a. m., "Lessons from Your Garden." Good music. All are welcome.

EMERALD AVE. PRESBYTERIAN CHURCH
Emerald Ave. and Marquette Rd.

At Emerald Avenue Presbyterian church: Bible school, 9:30; morning service, 11:00; Junior Endeavor, 3:00; Senior Endeavor, 6:30; evening service, 7:15. Test our welcome.

ENGLEWOOD BAPTIST CHURCH
Englewood and Stewart Aves.
Rev. George R. Stair, Pastor

At the Englewood Baptist church the pastor, Rev. George R. Stair, will preach at 10:30 a. m. on "The Things We Possess." At 7:30 p. m., "Forbidden Fruit." Fine chorus and solo singing. Miss Lusinn Baraklian, soloist and director.

SECOND UNITED PRESBYTERIAN CHURCH
65th St. and Parnell Ave.

At 2nd United Presbyterian church: Morning service, 10:30. Evening service, 7:30. Sabbath school, 12 m. D. M. S., 3 p. m. Y. P. C. U., 6:30. Sermon morning and evening by the pastor. You are invited.

GRACE EVANGELICAL LUTHERAN (OHIO SYNOD)
Marshfield Ave. and 61st St.
(Formerly of 167 W. 23rd Place)
Rev. Walter Wietzke

At Grace English Lutheran church services: Morning worship, 10:45; evening worship, 7:45; Sunday school, 9:30. A cordial welcome to all.

SECOND CHURCH HIGHER SPIRITUALISM
Masonic Temple Hall 210
State and Randolph Sts.

The Second Church of Higher Spiritualism meets in Masonic Temple State and Randolph Sts., hall 210, every Sunday morning at 10 a. m. Divine healing at 10 o'clock sharp. Lecture at 10:30. Messages at 11 o'clock. Everybody welcome. Admission free.

SEVENTH PRESBYTERIAN CHURCH
86th Pl. and S. Sangamon St.
Rev. Thos. F. Campbell, Minister

Sunday services are held as follows. Morning worship, 10:30 o'clock. Sunday school, 12 o'clock. Young people's meeting, 7 o'clock. Evening service, 7:45 o'clock. All are invited to worship and work with us. Strangers especially welcome. Come and bring your friends.

STUDENTS ASSOCIATION
Roseland Class, 11145 Michigan Ave.

Services Sunday morning, 10:45 o'clock. Evening, public illustrated lecture, 7:45 o'clock; no collection. You are invited to attend any of these services to learn about the unfolding of the beautiful Bible prophecies which are being daily fulfilled and about the coming new era just dawning.

SPIRITUALISTS MISSIONARY BUREAU
Rev. Louise Vaughn, Pastor.

The Spiritualists Missionary Bureau of Chicago will hold their regular monthly meeting Friday evening, March 25th, at 8 o'clock, at Hopkins Hall, 426 W. 63rd St., 3rd floor. Several good speakers and message bearers will make this meeting one of interest to all. Open meeting. All are welcome. Come and join us in this good work. Rev. Lena M. Bott, president.

THIS IS WORTH MONEY TO YOU!

Please answer the following questions, turn your answers in at our store on or before Monday, April 11th, and you will be entitled to 15c worth of merchandise on any purchase of 50c or more.

1. Do you read our advertisements in the Englewood Times regularly? _____
2. Is this the first time you have noticed our advertisement? _____
3. Were you told of this offer, or did you see it yourself? _____

Electric Bakeries Company
SIXTY-THIRD AND HARVARD

Where Perfect Soft Water

is used in laundry work, the white goods are whiter, the colored goods are richer in color, the delicate fibres are not injured or weakened and there is no "sour soap" odor. **Right** laundering, is **soft water laundering,** which is the way we do it.

WET WASH LEWIS LAUNDRIES

7031 Stewart Avenue Phone Vincennes 575

Prices of Bakery Goods are Down

Take Advantage of Them Now by Buying at

BURKHARD'S BAKERY

454 West 63rd St. 4th Door East of Normal Blvd.

F. G. SPREYNE & SON
UNDERTAKERS
For 36 Years at 4026 State Street
Beautiful Modern Chapel. Private Ambulance and Auto Livery
5328 Cottage Grove Ave. Phones Englewood 245-246

Oak Woods Cemetery

East 67th Street and Greenwood Avenue
South Entrance, 71st St. and Cottage Grove Ave.

Founded 1853 Phone Hyde Park 61 Charter Perpetual

Extract from Special, Perpetual Charter granted to the Oakwoods Cemetery Association by the State of Illinois in 1853:

"And no road, street, alley or thoroughfare shall be laid out or opened through their said grounds, or any part thereof, without the consent of the directors, nor shall any corporation now existing, or hereafter created, be authorized to take, hold or possess any portion of said cemetery by condemnation without such consent."

The above has been upheld and confirmed by the Supreme Court of the State of Illinois and is final.

Sufficient unsold ground to last fifty years.

Lots sold on time and at reasonable prices.

Best equipped Crematory in the United States. Charge for Cremation $40.

All Lots and Graves sold under Perpetual Care.

THE TIMES 4 MONTHS' TRIAL SUBSCRIPTION **25c**

Evangelistic Campaign

Beginning April 8th and Continuing to May 10th

Normal College Assembly Hall

68th Street and Stewart Avenue

Meetings Every Night Except Saturday at 7:30; Sundays at 3 P. M., Conducted by

R. R. BROWN and LUKE RADER

There will be live messages, such as are needed in this day, and music such as will be enjoyed by all.

These meetings will appeal to Men and Women of every denomination, as well as those who are not regular church goers, accordingly.

All Are Invited. Come Once and You Will Come Again

This Campaign is Under the Auspices of the

Christian Missionary Alliance

PAUL RADER, President.

ENGLEWOOD TIMES

AUBURN PARK MONITOR
GRESHAM MIRROR
CHICAGO SOUTH SIDE SUN

SUBSCRIPTION $1.00 PER YEAR

FRIDAY, APRIL 8, 1921
Vol. XXXIV, No 34

Published weekly at
540 WEST 63RD ST., CHICAGO, ILL.
TELEPHONE WENTWORTH 1751

GERALD E. SULLIVAN
EDITOR AND PUBLISHER

Entered as second-class matter April 20 1894 at the Post Office at Chicago Ill under act of March 1879

ENGLEWOOD BUSINESS MENS ASSOCIATION — ALL UNION LABEL TRADES COUNCIL CHICAGO — 288

PEOPLE'S WANTS

Copy for Classified Ads must reach our office on Wednesday before 5:00 P. M. Ads must be accompanied by the rate of 25c for first two lines and 10c for each additional line (6 words to the line). No ads taken over the phone, and must be paid for before printing.

CLASSIFIED COLUMN

LOST AND FOUND

LOST Note glasses in blue case will finder please call Went 18—

MISCELLANEOUS

FOR EXCHANGE—Wisconsin land for Englewood income property Owner c/o 626 W 69th St

ARE YOU GOING TO MOVE Call Stewart 9866 and get estimates before placing your order Baughman 809 Halsted St Cartage—(4-29)

CARPENTER repairing door bevator job work in work Specialty Tel Vincennes 2762

MOTHER will take children from 4 6 years old to board Beverly 1 21

AUTOMOBILE tops recovered including glass in back curtains, from $ 0 up seat cover upholstering guaranteed high grade work H & B Auto Trimming Co 2017-17 W 69th St Tel Pros 2404—(4-15-21)

BOOKS of small concern audited, opened, closed or kept part time Address E-786, Eng Times—(2-11 tf)

CLASSIFIED COLUMN

MISCELLANEOUS

WILL TUTOR backward pupils in any high school subject Reasonable Phone after 6 30 p m Beverly 829

VACUUM CLEANING 9x12 rugs, 75c, using own current also mattresses upholstered furniture etc Bev 2097

BOYS and young men wanted to carry morning newspaper routes in this vicinity route 1 hour work before breakfast good wages Englewood Newspaper Agency 2 6 W. 63rd St Phone Wentworth 2541

MONEY LOANED ON DIAMONDS watches and jewelry Strictly confidential Courteous treatment SALYS 6431 HALSTED ST (—)

NOTICE On Tuesday April 19th at the 3 o'clock afternoon at 739 W Pershing road the undersigned will sell the following 3 107 C S 48s Luncheon Baddies and 189 6 2s Luncheon Baddies for the account of the East Coast Fruit Products Company (4-8)

NOTICE is hereby given that my wife Ida Lynch Browne has left my bed and board and that I will not be responsible hereafter for any debts she may contract Alfred Browne, 6957 S Lincoln St—(4-15)

FOR RENT

FOR RENT—Attractive light clean dem sh rm bed apt $50 complete only 2 L 1 S 1 Int Times

FOR RENT Small dk front rm with stove for cooking use high apt with man & couple emp preferred L 1 Lowell 2 1 N 20 Eng Times

FOR RENT Large rm suite beautifully furn for light housekeeping Tel Wentworth 2344

FOR RENT—Neat furn rm for 2 persons or 2 room f f Wabash Ave m 67th Blvd Eng 5010 (4 15-21)

FOR RENT Light hskpg rms 68 W 61th St

FOR RENT—Furn front parlor with or without hskpg priv 6651 Parnell

FOR RENT—Fur rms for hskpg near L R I surface elev stm running water 7046 Eggleston Ave

FOR RENT—Hskpg suite adults only 6432 Stewart Ave 2nd floor

FOR RENT—To gentleman only comfortable furn rm in central Englewood conv to all trans and business refs Tel Normal 6818—tf

CLASSIFIED COLUMN

FOR RENT

FOR RENT—Newly furn rm for 1 or 2 gents 5709 Englewood Ave

FOR RENT—For woman employed protestant pleasant outside rm small family 5701 Normal Blvd Eng 717

FOR RENT—Desk space, also room suitable for store room Phone Wentworth 1774—(4-22)

FOR RENT Parlor suite, suitable for gents or married couple also single rm 147 W Marquette 2d apt

FOR RENT 2 light rms with hskpg privileges refs exchange 6 22 W 61st St 2nd apt

FOR RENT Mod fur 10-rm house quiet street refs required Address L 816 Englewood Times

FOR RENT—Rms single or suite 5724 Perry Ave Tel Normal 7294

FOR RENT—Large light bedroom 2 L 710 W 66th Pl Eng 2292

FOR RENT Light hskpg suites, with hot and cold water in kitchen everything furnished at 6414 Stewart Ave Phone Normal 622

FOR RENT Furn rm 5956 Perry Ave

FOR RENT—Michigan Blvd, large double rm adj bath suitable for 2 gentlemen desiring home comforts or married couple, with kitchen privs 1am L and surface Phone Boulevard 7462

FOR RENT—Mod rm suitable for 1 or 2 7204 Princeton Ave 1st apt

FOR RENT 6637 St Lawrence Ave right furs and heat large mod conv 4 block L 1 Wentworth in 6 min

FOR RENT Furn rms for light hskpg and flat 6 W 67th Pl

FOR RENT Large rm steam heat 61 Yale Ave 2nd floor

FOR RENT Large outside rm R L and L trans Tel Englewood 6958

FOR RENT—2 light hskpg rms Phone Stewart 9184

FOR RENT—2 rms and bath for light hskpg 2d apt Kenwood 2770 5901 Cottage Gr Ave

FOR RENT Furn flat 3 rms and bath 1st floor stove heat Kenwood 2 70 57 3 Lowe Ave

FOR RENT—Furn rm mod 3 W 69th St 2nd Phone Normal 5726

FOR RENT—Furn large front rm mod good trans 663 Yale Ave

FOR RENT—258 W Marquette Rd, large front rm excel trans conv for two Normal 6246

FOR RENT—Light hskpg rooms 6127 Eggleston Ave

FOR RENT—66th St 2nd apt lady will share mod 4 rm furn apt with married couple or 2 ladies, refs Mayf 1st protestant

CLASSIFIED COLUMN

FOR RENT

FOR RENT—Rms for light hskpg 1517 S Sangamon St Normal 1427

FOR RENT—1 or 2 rms for phone & hot water 6148 Harvard Av 2d apt

FOR RENT—Lovely furn rm flat $62 50 Call Vine 1747 after 6 p m

FOR RENT—Nicely furn rm refined lady emp preferred 6 7 S Aust Av Apt 4

YOUNG bus lady will share cozy apt with lady emp, prefer A Verola Stewart 3843 evenings

FOR RENT—Fur hskpg rms for lt hskpg, hot water, elec light 6917 Eggleston Ave—(1-8)

FOR SALE

FOR SALE—Houses and flats $500 cash to $ Since 2 6 m St Wentworth 4774—(4-1)

FOR SALE—4 lots in Englewood, Mich cheap Victory 880

FOR SALE—Queen red baby buggy good cond $15 French bullet $10 1 Rhode Island and 1 White Leghorn cockerel, single combs Level 2079

FOR SALE—High class Fox furs Stewart 1892

FOR SALE—5-rm bungalow hot 69th and May Sts, hot water heat screened porch, nice garage with hot water bt Tel Vincennes 4 4

FOR SALE—7 rm brick bungalow 7939 S Sacramento h w heat fireplace tile floor bath tub pedestal lavatory not built to sell price is 9400 Phone Vincennes 4 4 Address 7717 S May St

WILL selling brand new set of Henry works for $15 rather at once this same set of books is now selling at $29 50 Bryans city 1 Address 4809 Aberdeen S West 279

FOR SALE—Lincoln Park grass seed 4½ lbs $1 6670 Sangamon St

BARGAIN—7 rm furn house comp good shape $300 rent $1 good location Tel Wentworth 1071

FOR SALE—Barred Rock and White Leghorn pullets all laying baby chicks hatching and table eggs pedig egg silver Angora kittens Englewood 4826

FOR SALE—Oak din table and six chairs $25 bird-eye maple dresser with chair to match, $20 iron bed with springs and mattress $10 7408 Normal Ave 2nd apt

FOR SALE—Buffet good as new Call eve or Sun, 260 W Marquette Rd 1st apt Phone Normal 9308

FOR SALE—Mah leather rocker 423 W Marquette Rd

FOR SALE—Furniture of 9 room house must be sold in ten days, by piece or in lot. 225 W 61st Pl

CLASSIFIED COLUMN

FOR SALE

BEAUTIFUL orange female Angora cat $10 leaving city must sell immediately 1 Andrew 5801 Aberdeen St Phone Wentworth 258

FOR SALE—Panel body Ford for truck almost new Peptlb 1927 1425 W 69th St—(1

FOR SALE—High class bungalow hot water heat gas fresh will sacrifice for cash 7021 Throop St

FOR SALE—Misc furniture all in good cond 1261 W 72nd St

FOR SALE—Adam-Schaff piano $175 if taken at once call before 1 and 3 p m Tel Tuxedo 1155 Twining 685 Parnell

FOR SALE Bargain 7 rm house furn ht elec lt good trans Tel Englewood 9381

FOR SALE—4-rm furn flat 3 rms well rented owner receives 2 rms furniture all new will sacrifice Mrs A Noonan 5410 Prairie Ave 2d apt Tel Drexel 5277

FOR SALE—Dining table 96 W 65th St Mrs Ward

FOR SALE A bargain 7 lbs copper washer elec just overhauled like new, must be seen to be appreciated 6097 S Halsted St

FOR SALE—Piano mah upright $175 located 70th St and Yale Ave Phone Beverly 217

FOR SALE—Baby buggy Call morings 47 W 61th Pl Tel Went 6702

FOR SALE—Shares Co op Society of America Co selling $40 a piece 1 share may do as well Call L 1 Mathe 5867 Union Eng 187 (4-15)

FOR SALE—Ladys blue suit and skirt and crepe dress 1 Throop St Wentworth 7787

FOR SALE Oak Sty Mem Tires 11 bus desk $20 w l bed & dress or good spring ham mattress $7 walnut buffet 3 ice box $12 gas range and gas water heater $40 Hoover vacuum cleaner $7 50 small oak table kitchen table cools etc reasonable prices 6527 Yale Ave

FOR SALE—Furniture stoves two rugs and hall runner 1st floor 6457 S Halsted St

FOR SALE—Solid mah Grandfather clock Stew 5051 7116 Lafayette

FOR SALE—1 cravenette nearly new cheap 2 overcoats 35-$10 Tel Stewart 7166

FOR SALE—Furniture of 5-rm flat reas Tel Yards 6697 712 W 57th St 3rd apt

FOR SALE—Household furniture at 340 W 65th St. 1st

FOR SALE—Ford truck 1648 S Halsted St

FOR SALE—Story & Clark piano walnut case cheap lib table. 1407 Ingleside Ave, 2nd flat

CLASSIFIED COLUMN

FOR SALE

FOR SALE large red hill [illegible] Lake 810 211 W 59th Pl

FOR SALE—Storm sash [illegible] front new glass [illegible] 6521 Morgan St

FOR SALE—Large size oak chest rose trimmed disappearing sewing desk Call Normal 762 after 6 p m

FOR SALE Wardrobe nearly [illegible] good ground [illegible] at [illegible] Call evenings Normal 622

FOR SALE—9-rm house stone foundation hot water heat gas elec lt 1 st floor also double comb cock [illegible] 6701 Lafayette Av (4-15)

FOR SALE—Heaved oak china cabinet mahogany dressing table and chairs [illegible] 1570 Elwood Av

FOR SALE—Flat iron [illegible] and irons elec light $6 00 for 2-flat in best [illegible] and 4 rm cottage in best gas $7500 Owner 701 W Marquette Rd Wentworth 2468

FOR SALE Ecrume lace curtains West 6172 6 N Yale Av 2nd apt

FOR SALE Brass and Enamel bed complete in good condition separate trays good condition a bargain for quick sale 22 W 64th St 1st apt

FOR SALE The large light tree floor lamp almost new baby bed and carriage mantel clock glass pictures etc Call evenings 6 11 Stewart Ave 2nd apt

FOR SALE—Oak chiffonier Tel Wentworth 2493

FOR SALE—Cooperative Society of America shares $25 each for many [illegible] 1 1 Mulkers 6807 Ave Eng 187

FOR SALE the class high new Victrola wonderful tone metal parts gold plated Stewart 84 evenings

FOR SALE—2 large tires floor and wall cases all in fine cond Sewel Hyde 6 S Halsted St—(—)

FOR SALE—Bedroom set stove ice box [illegible] at 6527 Yale Ave

FOR SALE—New 3-rm cottage and lot in Dunes 2 miles east of Miller Beach Ford Walk fireplace sleeping porch Tel Canal 90 —(4-8)

FOR SALE—Cottage [illegible] Aberdeen Call Mrs I B Normal 1781—(4 8)

WANTED

WANTED—Gent desires rm breakfast in priv fam S 63d St state terms and location E-811 Times

WANTED—Birdseye or ivory dresser also red wagon must be cheap Tel Stewart 7166

WANTED—To rent 2 or 3 unfurn rms with board for 2 adults (mother and son) Phone Wentworth 7121

CLASSIFIED COLUMN

WANTED

WANTED—Washing to take home rough dry 40c doz, curtains, 3 pr, $1 904 W 57th St 1st Englewood 6146

WANTED—Old style walnut settee and chair to match Stewart 1802

WANTED—4-5 rm flat Englewood 66th or 63rd and Halsted Sts, electric light steam or stove heat, Englewood bus man Address L 817 Eng Times

WANTED—Fine draperies. Phone Englewood 9047

WANTED—Mother and 2 daughters emp wish board and rm conv to R L Address L-817 Eng Times

WANTED Elderly man emp wants clean quiet rm at once near Halsted and 69th Call Englewood 8200

HELP WANTED—Laundress to take bundle washing home Call 422 W Marquette Rd

WANTED—Young man with light delv truck to work from 7 30 to 6 30 p m can make good proposition to right party Eng Newspaper Agency, 276 W 63rd St Tel Wentworth 2841

DELCO KLAXON REMY

We are direct representatives of the manufacturers of Delco, Klaxon and Remy automotive equipment. Our service is prompt and efficient and relations with customers always courteous and fair.

Factory Parts and Service

BALLANTINE ELECTRIC CO.

Exide Battery Service

Batteries Charged, Repaired and Loaned. Called for and Delivered at Small Reasonable Charge.

723 W. 66TH STREET
Wentworth 7642
1 Block East of Halsted

A Great Washing Machine Opportunity!

—limited to a few Chicago housewives from each section of the city

A SMALL number of Federal Electric Washing Machines with the new swinging wringers are about to be placed in Chicago homes under exceptional conditions.

The Federal Electric Company, manufacturers of the Federal Washer, is desirous of obtaining statistics, over a period of several months, from actual users of the machine. It plans in this way to obtain information with reference to the specific advantages derived through the use of the Federal under many widely different conditions.

Assurance is given that homes in which these machines are placed will suffer no inconvenience whatever.

Only a few machines will be alloted to each section of the city and the families that get them will be paid liberally for their co-operation, making the terms less than $10.00 per month.

If you are interested in obtaining a washing machine on this plan, make application immediately as they will be distributed in the order of application. When the allotment for each district is taken no further distribution can be made on this basis.

For complete particulars telephone Randolph 1280 — Local 535 or 536 — or inquire at

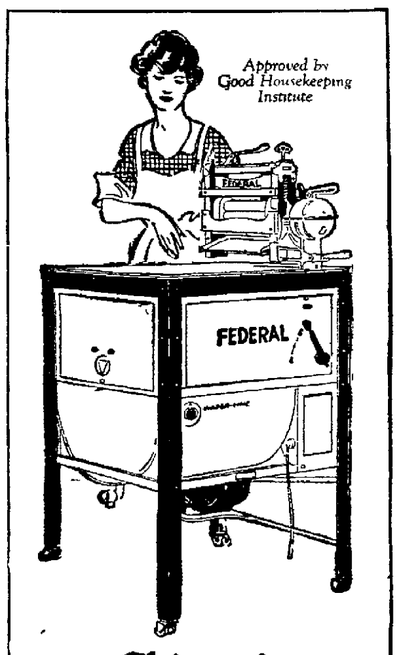

Chicago's Favorite Washer

The FEDERAL—a machine as efficient as it is good-looking. Made of Armco Iron—won't rust. Finished in white and blue enamel.

Has the famous oscillating cylinder that washes the clothes in a surge of suds—a tubful every 10 to 15 minutes. No wear or tear.

Swinging Wringer automatically locks in the three essential positions necessary for wringing clothes from machine to rinsing water—then to bluing water—thence to clothes basket.

COMMONWEALTH EDISON ELECTRIC SHOPS
ENGLEWOOD BRANCH
6350 South Halsted Street

:-: SMALL ADS OF LIVE PEOPLE :-:

VALUES OFFERED IN THIS COLUMN EACH WEEK WILL BE EXCEPTIONAL

Mrs. Etta Kimball
First Class Dining Room
6359 Parnell Ave.
Breakfast and Dinner Served
Sunday Dinners 1 to 2:30
TELEPHONE WENT. 6396

Roaches, Insects Bed Bugs, Rats
Exterminated Under Guarantee
Charges Reasonable
Englewood References
We save you 30% to 50% by buying Roach and Bed bug Killer from us.
Boston Insect Exterminators
J. S. GATES, Manager
6048 La Salle Street
Est. 1905 Tel. Normal 4124

For Expressing and Moving Call
Wentworth 3294
Trunks Delivered Anywhere in City
Sam's Motor Truck Service

BOTTANDO BROS.
FRUIT and VEGETABLES
1722 W. 95th St.
Phone Beverly 1245
All Orders of One Dollar or More Delivered Free

Phone Englewood 4842
Res. 644 W. 59th Street
Carl A. Bremer
CARPENTER and BUILDER
Store Fronts and General Alterations — Screens and Screen Porches.
Garages A Specialty
Special Discounts on Parquet Floors During January and February
We Pride Ourselves in Good Work
428 W. 69TH STREET

R. E. HOLMES & CO.
PLUMBERS AND GAS FITTERS
Telephone Normal 1736
6308 Wentworth Ave.

Catherine A. Gustavus
NOTARY PUBLIC
540 W. 63rd St.
Telephone Went. 4731
Res., 1231 W. 71st St.
Phone Vincennes 1865

E. Seiter M. Ellman
IDEAL Beauty Shop
Shampooing, Hair Dressing, Dyeing, Facial Massage, Manicuring, Marceling Electrolysis
834 W. 59th Street
Tel. Englewood 6911

De Luxe
LADIES' and GENTS' HAT CLEANING SHOP
Don't discard your last year's hat.
Panamas a Specialty
T. M. Lambson
227 W. 63rd Street
Phone Normal 9395

First Class Upholstering and Repairing and Refinishing
Furniture Bought, Sold and Exchanged
A large stock of New and Used Furniture
THE ASHLAND FURNITURE EXCHANGE
Phone Prospect 2300
6759 S. ASHLAND AVE.

Ira J. Mix Dairy Co.
7315 Vincennes Av.
Tel. Stewart 1600-5667
High Grade Dairy Products

HAMILTON PARK WAREHOUSE
FIREPROOF
7030 PARNELL AVE.
Telephones
Phone Stewart 6441

Ease Your Feet With
N. F. J. Foot Oil
Costs little, lasts long. Sold on its merits. One application worth the price. For sale
Dr. Nellie F. Johnson
FOOT SPECIALIST
7031 Wentworth Ave.

WM. STRUNCK & CO.
Successors to
HAROLD FOSS
Englewood's Foremost
UPHOLSTERER
Manufacturers of Hair, Felt and Moss Mattresses—Mattresses Renovated
5851 Halsted St.; Tel. Went. 668
Established 22 Years

DR. M. F. REAY
DENTIST
Gas Administered
Telephone Wentworth 3187
6315 S. Halsted St.

BACON & THAYER
REAL ESTATE
Loans, Insurance, Renting and Collecting
69th St. and Union Ave.

GEO. WOOLLACOTT
CARPENTER
Contracting and Jobbing
Tel. Normal 1580
6342 PARNELL AVE.

Day & Shortall
Motor Transfer Co.
Light, Careful Hauling
TRUNKS
Delivered or called for, any part of city.
Telephone Stewart 1197 and 4036

RUBBER STAMPS AND STENCILS
A. Stenhouse & Co. Manufacturers
6910 Carpenter Street
Tel. Went. 2471
NOTARY, CORPORATE and LODGE SEALS

Carpenter and Brick Work
Repairing a Specialty
Prices Reasonable
P. FEENSTRA
911 West 72nd Street
Tel. Stewart 7793

Odd Fellows Temple
6316-6318 Yale Ave.
Assembly Halls and Reception Rooms
Finest in Englewood. For Terms and Dates Apply to
WILLIAM SPINKS
Englewood State Bank
63rd St. and Yale Ave.

Get Your Clothing From GILDIN THE CLOTHIER
High-Grade Clothiers for Men and Young Men
244 W. 63rd St.
Head of Yale Ave.

Irvine E. Sproul
Plastering Contractor
All Kinds of Repairing and Brick Work, Chimney Pointing, Etc.
Phone Stewart 957
7224-26 Union Ave.

DR. W. T. DAWSON
DENTIST
331 W. 63rd St.
Phone Englewood 2001
Hours—9-12, 1-5; Sundays by Appointment
Closed Wednesday Afternoon

C. E. CLARK
PIANO TUNER AND REPAIRER
Work Guaranteed
Republic 3537
6628 CAMPBELL AVE.

Phone Wentworth 5809
When Your
Roof Leaks
Gravel and Ready Roofing
Repairing and Recoating a Specialty
Gutter and Sheet Metal Work
J. N. Colvin Roofing Company
218 W. 69TH STREET
Residence Phone Normal 7188

TUDOR CAFE
260 W. 66th Street
Corner Yale Ave.
Special Business Men's Luncheon
12 to 1:30, 60c
TUDOR SPECIALS
TUESDAY
New England Boiled Dinner
THURSDAY
Chicken Dinner
SATURDAY
Steak Smothered in Onions
SPECIAL SUNDAY DINNER
1:00 to 2:30, $1.00
For Reservations Phone Englewood 2014

Phones: Englewood 6033 and Vincennes 5646
Dubb's Motor Service
EXPRESSING, MOVING, STORAGE, PACKING AND SHIPPING
We can handle any job from a trunk to a trainload
6148 Wentworth Ave.

Becker CLEANER
63rd St. and Normal Blvd.
Phone Wentworth 8587

CLEO RILEY
Graduate Marinello School
Marceling, Shampooing, Scalp Treatment, Facial Massage, etc.
6657 Wentworth Avenue
Phone Englewood 5150

George Nyeholt
Carpenter and Jobber
All Work Personally Attended to
Estimates Furnished
6834 Carpenter St.
Phone Englewood 5675

NOW
IS HOUSE-CLEANING TIME
VACUUM CLEANERS FOR RENT
Englewood Electric Shop
350 West 63rd St.
Phone Normal 107

JARVIS WEED
PHOTOGRAPHER
329 W. 69th St., Chicago
Phone Wentworth 999

W. H. COWEN
DENTIST
Telephones—Office, Wentworth 62; Residence, Wentworth 3418.
Suite 6, 304 W. 63rd St.

MAEYAMA BROS.
Importers of
JAPANESE GOODS
341 W. 63rd St.
(New Parvoi Building)

HALSTED AND WEST

All West of Halsted St. 55th to 75th Sts.

NEWS

A new bank will be opened at 63rd and Kedzie.

Barkey's oxfords, nifty, reasonable.ad.

Mrs. E. Earick has moved from 6149 Meade ave. to 1411 62nd st.

St. Rita will soon have a new school at 63rd and Washtenaw ave.

A dance will be given at Carpenter's hall on Sunday evening. It will be a benefit affair.

Two brick bungalows will be built at 7350-52 May st. L. Eighberg is the owner.

Whitmer & Co., carpet and rug cleaning works, rug weaving. 668-670 W. 63rd st.—adv.

P. D. Hagerman, 3509 63rd st., fell from a ladder and broke his ankle.

William Budd of Chicago Lawn post office will embark in the second hand shoe and leather business.

Mrs. A. M. Johnson of 1728 71st pl. left Sunday evening for San Francisco, Cal., where she will visit her sister and friends.

Office stationery, typewriter supplies, everything in correspondence for society or business at Kellner's, 443 63rd st., next to postoffice.—ad.

Dr. T. M. Dawson of Artesian ave. has been confined to his home by a severe attack of the grippe. He is improving some at this writing.

Mr. E. Doerr, the postal clerk at Chicago Lawn, is minus a fountain pen and wonders if he can find one good enough to use for Uncle Sam.

If the labor question is shelved for this season, it is safe to say a thousand bungalows and cottages will be erected in this neighborhood the coming summer.

Time to begin elevating the Pan Handle tracks north of the boulevard now. The Garfield blvd. crossing is at present the greatest nuisance in the entire chain of around-the-parks drives.

Mrs. Agnes Paulson underwent a serious operation Tuesday at St. Bernard's hospital. Her many friends will be glad to learn she is doing nicely. Mrs. Paulson is with the Fred A Wilson Candy Co.

The average driving speed of some of our autoists is 30 miles an hour, increased to 40 when they turn corners. The police look on inquiringly, and never say a word unless some one is killed or bumped.

Some effort should be made to have the B & O. and Pere Marquette railroads build a decent station at 63rd and Leavitt sts. They are getting considerable patronage and would get much more if they had a regular depot.

Fred A. Wilson having bought the fine property, 50 by 125 feet, at the northwest corner of Halsted st. and Marquette rd., means that another old time saloon corner will be put to other uses, and do much to develop this splendid business neighborhood.

It looks as if a few negligent and unpatriotic merchants might destroy the splendid new lighting system inaugurated at 63rd and Halsted sts. by becoming delinquent and causing some of the lights to be shut off. Too bad.

Housekeepers—Did you notice Modern Laundry display ad? 25 pounds $2.25. A wonderful advantage to the busy housewife who wishes to get rid of wash day drudgery. Modern Laundry, 58th and Halsted sts. Two phones, Went. 987 or 988.—adv.

Perez Spring Dance at White City, April 8

Chairman Peter C. Holm of Ft. Perez Council spring dance committee announces that two hundred well known men have been appointed on various committees for the Perez Athletic Association to assist in conducting their spring dance to be held in both halls at White City on April 8.

The affair promises to be the best managed of any event of the season.

Secretary Henry J. Mayer has distributed over 9,000 announcements of the dance. Prominent athletes and friends from all sections of the city will attend.

Cope Harvey's and Travers' orchestras will furnish the music.

Collins the Latest Women's Wear Shop

Collins Smart Women's Wear Shop, 6426 S. Halsted St., announced their opening last week, but because of failure of manufacturers to ship their merchandise in time they had to delay their opening for this Saturday. Their policy of quick sales and small profits at popular prices ought to meet the approval of Englewood.

Kiwanis Club Entertains

Members of the Englewood Kiwanis Club and their wives and guests celebrated April Fool day with a very pleasant entertainment in the hall of St. Bartholomew's church, 68th St. and Stewart Ave.

Sleight of hand performers and musicians from the Palace and Majestic theaters entertained with their specialties.

Pupils of the Englewood Dancing Academy gave exhibitions of fancy dancing through the courtesy of Kiwanian L. C. Schulze. Miss Mabel Steger gave a very clever interpretation of classical dancing and little Lucille Crowhurst presented one of the finest exhibitions of toe dancing we have ever seen. Master Howard Schulze, Englewood's own buck and wing dancer, donned the clogs and rattled the boards in a masterly manner.

Dancing to the merry strains of Semworth's orchestra was participated in between acts and an intermission for refreshments made the party a complete success.

The ubiquitous chairman of the entertainment committee, Mr. Walter Morris, and his committee left nothing undone to assure the pleasure of every one present.

Rita Revue Coming

The Rita Revue is fast becoming the "talk of the town." Ticket sales are reported to be very heavy. St Rita Council is becoming popular as a leader in reducing the high cost of luxuries as the cost of admission to the Revue has been made seventy five cents.

The big Revue will be given for three evenings, Wednesday, Thursday and Friday, April 13th, 14th and 15th, at Rita Auditorium, 62nd St. and Washtenaw Ave.

The progress of the rehearsals under the leadership of Director John F. Brennan is such as would assure all those attending an evening of real enjoyment. Songs comedy, dancing and other features will be put on with full effect.

Seats for the show are not numbered and the performances will open promptly at 8:15 p. m. on each evening. Friday evening will be known as "Grand Knights' Night" and every Grand Knight in Chicago has been invited to be present as guests of St. Rita Council.

CONGRESSMEN FAVOR FILIPINO INDEPENDENCE

Congressman Edward J. King of Illinois.

Washington.—"The appointed hour is here: let the Philippines be free." This was the keynote of a speech by Congressman Edward J. King of Illinois, (Republican) in which he reviewed the American occupation of the islands from the first day to the present time. He declared that the United States was honor bound to grant independence without further delay.

Congressman King is one of an increasing number of Republicans in the House who are urging quick action on Philippine independence. Mr. King is the author of a bill which provides that within one year the Philippine government, under presidential proclamation, may assemble a convention and frame a constitution.

After the constitution is ratified by the Filipino people the President may recognize the Philippine Islands as "a separate and self-governing nation." The transfer of authority is to be completed within one year. Provision is made for safeguarding American investments in the Philippines and for the providing of coaling stations and submarine bases in the islands by the United States.

Word from the Philippines is that the people expect early independence and will be sorely disappointed if they do not get it.

"No nation has the right," said Congressman King "to hold another people in peonage, even though it may be argued by the professoriate that the condition is simply one of 'tutelage.'

"A little more observance of the golden rule in national and international affairs would soon dispel that desire for exploitation, the fiercest foe of freedom in the world today.

"When we went to the Philippines we declared before the whole world that we were not actuated by any selfish desire of conquest or territorial aggrandizement, but solely by humanitarian impulses."

Congressman King called attention to the fact that Filipinos are now raising funds to erect a monument to Admiral Dewey, which he said was indirectly a tribute to the American people as well as to Dewey. He recalled the cable that Dewey had sent to President McKinley, which was as follows:

"In my opinion these people (Filipinos) are superior in intelligence and more capable of self government than the natives of Cuba, and I am familiar with both."

Congressman King then recited the preamble to the Jones law, passed August 29, 1916, and declared it was a definite pledge of independence. The preamble stated "it is as it has always been the purpose of the people of the United States to withdraw their sovereignty over the Philippine Islands and to recognize their independence as soon as a stable government can be established therein."

Congressman King stated there was no question but that the Filipinos had established the specified stable government and, therefore, it is the solemn duty of the United States to grant the promised independence.

ASKS INDEPENDENCE FOR PHILIPPINES

Francis Burton Harrison

Manila. — Francis Burton Harrison, former governor general of the Philippine Islands, offered to tender his resignation eighteen months ago upon condition that the Secretary of War recommend to President Wilson that a Filipino be appointed his successor. He made the offer while in Washington in 1919.

Discussing Philippine independence, the governor general said:

"I can see in the future a very beautiful vision. When the flag of the Philippine republic shall be hoisted, when the Stars and Stripes will come floating down to the strains of 'The Star Spangled Banner'—that flag Old Glory, so rich in happy and honorable achievements, will be made doubly dear because it will mean that the United States will have kept its word to the people of the Philippine Islands."

School of Journalism in Philippines

Manila.—A school of journalism, the first in the Far East, has been established at the University of the Philippines, in Manila.

Admission to the School of Journalism is limited to third and fourth year students who have shown marked ability in the use of English. The course is open to both men and women. A class of about 50 registered at the opening of the Journalistic course.

TIMES WANT ADS
Sell, Rent, Find, Get Whatever You Want
12 Words, 25c, Each Additional 6 Words, 10c
540 W. 63rd St. Tel Wentworth 4731

DO IT NOW!
Phone Wentworth 6212
Neglect Is Extravagance
Protect Your Furs
By
Storing Them With
I. HIMMEL & SONS
The Oldest Reliable Furriers in Englewood
435 W. 63rd St., Cor. Eggleston Ave. Wentworth 6212
WE CLOSE MONDAY, WEDNESDAY AND FRIDAY AT 6 P. M.

"The best constructed and most durable furniture obtainable"

"See What Eggers Has"
means just that for every room in your apartment ----
The best *we* can get and the best *you* can get for the price.
Comparison of Prices Always Welcome
We Like to Show Goods
We Sell for Cash or on Liberal Credit Terms
EGGERS FURNITURE CO
6402-08 S. Halsted Street
Phone Wentworth 1081
Open Thursday and Saturday Evenings

CERTAINLY meat can be sold politely. Surely salesmen can be courteous. We've proven we can sell choice meats at reasonable prices. Your table will benefit if you buy your meats of us.

Watch for Mr. Happy Party

ENGLEWOOD PACKING CO.
6845 S. HALSTED ST.
CHICAGO, ILL.

Are You Equipped to Win Success?
Here is an opportunity to insure against embarrassing errors in spelling, pronunciation, and poor choice of words. Know the meaning of puzzling war terms. Increase your efficiency, which means power and success.
WEBSTER'S NEW INTERNATIONAL
DICTIONARY is an all-knowing and universal question answerer, ready to meet your needs. It is in daily use by hundreds of thousands of successful men and women.
400,000 Words, 2700 Pages, 6000 Illustrations, 12,000 Biographical Entries, 30,000 Geographical Subjects.
GRAND PRIZE, (Highest Award) Panama-Pacific Exposition
REGULAR and INDIA-PAPER Editions
Write for Free Booklet containing Sample Pages
G. & C. MERRIAM CO., Springfield, Mass., U. S. A.

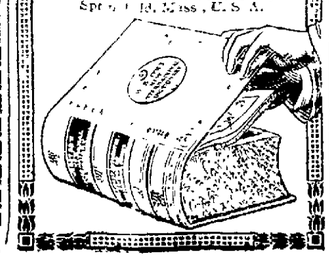

GRADUATE OF THE PALMER SCHOOL
Fannie A. Gilpin, D. C., Ph. C.
CHIROPRACTOR
7912 South Halsted Street
Phone Stewart 9028—Spinal Analysis Free

LAWN GRASS GARDEN SEEDS
Lawn and Garden Fertilizers
P. H. WARNER, 637 W. 63rd St.
PHONE WENTWORTH 709

Tires, All Kinds, Half Price
Big Bargains for This Month
Batteries and battery work a specialty. Automobile supplies of all kinds
JOHN SCHROEDER 504 W. 63rd ST.
Tel. Went. 1337

Englewood Dancing Academy
FOX TROT — ONE STEP — WALTZ
Guaranteed in a Few Lessons
CHILDREN'S CLASSES
Interpretive, Toe, Technique and Theory Professional Classes
Phone Normal 6295 6603 S. HALSTED STREET
Hours 10 A. M. to 10 P. M.

COAL COAL COAL COAL COAL COAL COAL COAL COAL
COAL
Use CANNEL COAL for grate-fires—like hickory logs.
OUR GUARANTEE
If any load that leaves our yard is reweighed and found short-weight having a slight discrepancy that might be caused by different scales used, we will make you a present of load and contribute $100 to any charitable institution you may designate
Standard Material Co. 66th Street and Lowe Ave. Phones Wentworth 240-241
COAL COAL COAL COAL COAL COAL COAL COAL COAL

Rittenhouse & Embree Co.
LUMBER
All orders for lumber and millwork can be given at 6305 Harvard Ave., **Branch Office,** phone **Wentworth 847** or at 3500 S. Racine Ave., phone **Yards 500.**
Our yard, formerly located at 63rd and LaSalle Sts., being given up on account of the Rock Island needing the ground for an office building.
Our fleet of trucks puts us only 30 minutes from Englewood and adjacent territory.

JACK RICHARDS
Teacher of Saxophone
Soloist Stratford Theatre Orchestra
With
BURNS SCHOOL OF MUSIC
Tel. Normal 446, 401 West 63rd St. Tel. Wabash 1068, 431 S. Wabash Av. Everything in Music Taught

Ohlsen & Shimek
6445 S. Halsted St.
Phone Wentworth 4697
LADIES' BEAUTY PARLORS
Hair Dressing—Shampooing—Manicuring—Facial and Scalp Massage—Toilet Preparations of All Kinds
Tub Silk and Taffeta Petticoats in all colors. Nice line of Summer Waists in all materials and sizes and shades.
Closed Mondays and Wednesdays at 6 o'clock

Ladies Taught Public Speaking
Public Speaking, Correction of Speaking Voice, Physical Expression and Etiquette
Special Attention paid to Club and Lodge Officers
Results and privacy assured.
Burns School of Music
401 West 63rd Street M. ROSE BURNS 431 South Wabash Ave.
Tel. Normal 446 Wabash 1068

WHITMER & CO.
Carpet & Rug Cleaning Works
Rug Weaving
668-670 W. 63rd St. Phone Went. 43

BRUCKNER'S BAKERY
Successors to Lipp's Bakery
When you wish to buy anything in the line of home-made bakery goods, just visit our bakery. We always have a large variety of fresh baked Bread, Cakes, Rolls, Pies and Pastry on Hand.
We make a specialty of Church, Lodge, Wedding and Party Orders
457 WEST 63rd ST. Phone Went. 137

THE TIMES PUBLISHES IT FIRST
Clean Local Reliable
'NEWS'
Bright Newsy True

Here Is the Latest and Best

NO ODOR—SALE AND USE NOT ILLEGAL

No Boiling, Spoiling, Straining, or Muss

No Cooking Utensils Needed; Just Mix, Ferment and Bottle

QUALITY -:- SIMPLICITY -:- ECONOMY

Why three hours (1-2-3 of them) of this in order to get a product which, after all, may not be satisfactory?

Doesn't this look easier? And doesn't it stand to reason that if we do the blending and cooking, from the choicest Malt and Hops obtainable, so that all that is needed is water, that the result will be a better, tastier, more uniform product with absolutely no chance of failure? Makes better beverage than home-cooked Malt and Hops.

LOOK—ONLY FIVE MINUTES TO PREPARE

ON SALE AT

Walter Swanson...1038 W. 59th St.
John J. Swanson.5928 S. Halsted St.
Henry Egner....6110 S. Halsted St.
Albert Edgar...6045 S. Halsted St.
L. & R. Grocery.6553 S. Halsted St.
Fulton Market..7801 S. Halsted St.
Chas. Miller...5800 S. Ashland Ave.
Rekas Candy Store.....
N. E. Cor. 69th St. & Ashland Av.
Morris Eschner....1206 W. 69th St.
Sam Frankel.....1100 W. 63rd St.
Dave Erickson.....1153 W. 63rd St.
Londelius Hdw. Co..847 W. 63rd St.
Langley Fair.....658 E. 63rd St.
Smith Bros.....2807 W. 63rd St.

SPECIAL SALE THIS WEEK ONLY
AT 639 WEST 63rd STREET

Lever Capping Machines.....$1.50
Wine of Pepsin.....1.10
Pressed Bohemian Hops, pkg..... .45

All Supplies for Home Bottling

HOME BEVERAGE

HARRY CORCORAN — MALT, HOPS AND GELATIN

639 West 63rd Street
Phone Wentworth 6718

Telephone Wentworth 800

Englewood Mantel & Tile Co.

5937 South Halsted Street

Wood Mantels
Tile Mantels
Wood Consoles
Fireplace Trimmings
Gas Logs
Gas Grates
Electric Grates
Coal Grates
Tilework for Bathrooms, Vestibules, Stores, and etc.

When You Get Ready for Your Alterations See Us for Your Tile, Mosaic and Mantel Work

HAVE you a set of carbon removing tools? Have you ever tried the carbon remover that is placed in **each cylinder.** Start the engine running and the carbon will leave through the exhaust. Worth while auto sundries—quality and price arguments.

Porter Bros. Garage Co.

6243 Princeton Ave. — Tel. Normal 5664

6½% AND SAFETY. Our first mortgages upon improved and producing farms have never lost a penny of interest or principal to our hundreds of satisfied customers. They are secured by a first lien upon indestructable property—agricultural land which yields annual and successive harvests which always find a ready market. These securities are non-fluctuating—in which respect they differ from a bond or a stock investment which is always affected by market conditions. Every farm mortgage which we make remains continuously under our supervision until it is paid off in full. Interest and principal are collected and remitted to you without charge. Such an investment is as simple as a savings account and pays over twice as much.

In a generation we have built up a reputation for care and conservatism which has brought us customers from over 30 states. We will be glad to send you our booklet and list of desirable mortgages without obligation.

WM. L. SHARP & CO.
245 West 63rd Street

THEO. LINSTRUM — Wentworth 7429
EDW. C. LINDSTROM — Stewart 799

If You Want the Latest in Hats, See

T. Linstrum & Co.

ENGLEWOOD HAT FACTORY
5946 South Halsted Street
Hats and Furnishings
Expert Renovators of Men's Hats

TIMES WANT ADS

Sell, Rent, Find, Get Whatever You Want. 15 Words 25c. Each Additional 5 Words, 10c

540 WEST 63rd STREET — TELEPHONE WENTWORTH 4731

(OFFICIAL PUBLICATION)
REPORT OF THE CONDITION OF
ENGLEWOOD STATE BANK
located at Chicago, State of Illinois, at the close of business on the 31st day of March, 1921, as made to the Auditor of Public Accounts of the State of Illinois, pursuant to law.

RESOURCES

Loans and Discounts	$3,480,884.48
Overdrafts	605.26
U. S. Government Investments	183,950.00
Banking House, Furniture and Fixtures	96,425.99
Due from Banks, Cash, Exchanges, Checks and Collections	684,265.48
Revenue Stamps and Treas. Sav. Cert.	197.14
Total Resources	$4,452,628.35

LIABILITIES

Capital Stock	$ 200,000.00
Surplus	50,000.00
Undivided Profits (net)	39,280.88
Deposits	4,080,969.22
Dividends Unpaid	2,710.00
Reserve	11,225.98
Due to Banks	44,988.24
Reserve for Depreciation	21,354.03
Total Liabilities	$4,452,628.35

I, F. H. Tinsley, President of the Englewood State Bank, do solemnly swear that the above statement is true to the best of my knowledge and belief.
F. H. TINSLEY, President.
State of Illinois, County of Cook—ss.
Subscribed and sworn to before me this 5th day of April, 1921.
EDITH SWANSON,
(SEAL) Notary Public.

(OFFICIAL PUBLICATION)
REPORT OF THE CONDITION OF
HALSTED STREET STATE BANK
located at Chicago, State of Illinois, at the close of business on the 31st day of March, 1921, as made to the Auditor of Public Accounts of the State of Illinois, pursuant to law.

RESOURCES

Loans and Discounts	$1,375,612.92
Overdrafts	67.97
U. S. Government Investments	19,150.00
Other Bonds and Stocks	103,500.00
Banking House, Furniture and Fixtures	78,455.60
Due from Banks, Cash, Exchanges, Checks and Collections	355,592.74
Other Resources	22,589.75
Total Resources	$2,255,199.99

LIABILITIES

Capital Stock	$ 200,000.00
Surplus	20,000.00
Undivided Profits (net)	88,317.17
Deposits	1,927,961.38
Reserve	16,339.60
Other Liabilities	22,820.84
Total Liabilities	$2,255,199.99

I, Henry Kloese, Cashier of the Halsted Street State Bank, do solemnly swear that the above statement is true to the best of my knowledge and belief.
HENRY KLOESE, Cashier.
State of Illinois, County of Cook—ss.
Subscribed and sworn to before me this 5th day of April, 1921.
H. T. HUGGINS,
(SEAL) Notary Public.

(OFFICIAL PUBLICATION)
REPORT OF THE CONDITION OF
63RD AND HALSTED STATE SAVINGS BANK
located at Chicago, State of Illinois, at the close of business on the 31st day of March, 1921, as made to the Auditor of Public Accounts of the State of Illinois, pursuant to law.

RESOURCES

Loans and Discounts	$1,087,135.12
U. S. Government Bonds (Liberty Loan)	18,600.00
Vaults, Furniture and Fixtures	29,313.94
Due from Banks, Cash, Exchanges, Checks and Collections	462,399.25
Total Resources	$1,597,688.31

LIABILITIES

Capital Stock	$ 200,000.00
Surplus	30,000.00
Undivided Profits (net)	30,608.35
Deposits	1,331,511.92
Dividends Unpaid	67.00
Reserve for Taxes	5,500.00
Total Liabilities	$1,597,688.31

I, George Lenz, Cashier of the Sixty-Third and Halsted State Savings Bank, do solemnly swear that the above statement is true to the best of my knowledge and belief.
GEORGE LENZ, Cashier.
State of Illinois, County of Cook—ss.
Subscribed and sworn to before me this 5th day of April, 1921.
EMMA W. MEYN,
(SEAL) Notary Public.

Englewood Garment Manufacturer

Splendid Sailor Suits.....$2.98
Suits for small boys, to size 8.....$2.98
Small dresses with bloomers, only .$1.39

814 WEST 62nd STREET

Thinnest, quickest drying, easiest spreading black enamel, cuts up, prevents rust. On stoves, pipes, etc., shines itself. Will not wash off. On window and door screens cannot fill the mesh. Lasts for years. Fine for autos where a black finish is desired on iron, wood or leather. Dries quickly. If your dealer hasn't 6-5-4 ask.

PORTER HDWE. CO. 211 W. 63rd St

(OFFICIAL PUBLICATION)
REPORT OF THE CONDITION OF
WEST ENGLEWOOD TRUST AND SAVINGS BANK
located at Chicago, State of Illinois, at the close of business on the 31st day of March, 1921, as made to the Auditor of Public Accounts of the State of Illinois, pursuant to law.

RESOURCES

Loans and Discounts	$2,270,020.46
Overdrafts	1,374.80
U. S. Government Investments	290,842.12
Other Bonds and Stocks	603,979.69
Furniture and Fixtures	12,845.49
Other Real Estate	105,351.88
Due from Banks, Cash, Exchanges, Checks and Collections	554,431.15
Total Resources	$3,938,849.59

LIABILITIES

Capital Stock	$ 250,000.00
Surplus	100,000.00
Undivided Profits (net)	26,767.63
Deposits	3,551,103.54
Dividends Unpaid	7,539.00
Reserve	3,139.42
Total Liabilities	$3,938,849.59

I, Edw. C. Barry, Cashier of the West Englewood Trust & Savings Bank, do solemnly swear that the above statement is true to the best of my knowledge and belief.
EDW. C. BARRY, Cashier.
State of Illinois, County of Cook—ss.
Subscribed and sworn to before me this 5th day of April, 1921.
JAS. J. GAMONLEY,
(SEAL) Notary Public.

(OFFICIAL PUBLICATION)
REPORT OF THE CONDITION OF
GUARANTEE TRUST & SAVINGS BANK
located at Chicago, State of Illinois, at the close of business on the 31st day of March, 1921, as made to the Auditor of Public Accounts of the State of Illinois, pursuant to law.

RESOURCES

Loans and Discounts	$1,123,501.23
Overdrafts	148.73
U. S. Government Investments	206,869.60
Other Bonds and Stocks	146,941.00
Banking House, Furniture and Fixtures	106,187.02
Due from Banks, Cash, Exchanges, Checks and Collections	611,185.61
Total Resources	$2,195,136.19

LIABILITIES

Capital Stock	$ 200,000.00
Surplus	100,000.00
Undivided Profits (net)	11,157.65
Deposits	1,853,324.92
Dividends Unpaid	8.00
5th Lib. Loan Payment	345.62
Total Liabilities	$2,195,136.19

I, Henry F. Jaeger, President of the Guarantee Trust & Savings Bank, do solemnly swear that the above statement is true to the best of my knowledge and belief.
HENRY F. JAEGER, President.
State of Illinois, County of Cook—ss.
Subscribed and sworn to before me this 6th day of April, 1921.
CARRIE SEABERG,
(SEAL) Notary Public.

(OFFICIAL PUBLICATION)
REPORT OF THE CONDITION OF
CHICAGO CITY BANK & TRUST CO.
located at Chicago, State of Illinois, at the close of business on the 31st day of March, 1921, as made to the Auditor of Public Accounts of the State of Illinois, pursuant to law.

RESOURCES

Loans and Discounts	$5,713,940.01
Overdrafts	2,652.64
U. S. Government Investments	15,975.64
Other Bonds and Stocks	151,520.00
Banking House, Furniture and Fixtures	171,594.50
Other Real Estate	2,535.88
Due from Banks, Cash, Exchanges, Checks and Collections	1,629,806.19
Accounts Receivable	27,028.11
Total Resources	$7,715,053.07

LIABILITIES

Capital Stock	$ 500,000.00
Surplus	500,000.00
Undivided Profits (net)	315,391.74
Deposits	6,339,226.19
Reserve for Taxes and Int.	60,426.54
Lib. Loan Bonds for Customers	99.09
Total Liabilities	$7,715,053.07

I, Thomas Rathje, President of the Chicago City Bank & Trust Co., do solemnly swear that the above statement is true to the best of my knowledge and belief.
LOUIS RATHJE, President.
State of Illinois, County of Cook—ss.
Subscribed and sworn to before me this 6th day of April, 1921.
HENRY ST. LAWRENCE CHANDLER,
(SEAL) Notary Public.

FOR RENT OFFICES

With Residences Combined
Suitable for
Doctors, Dentists, Attorneys

6208 S. Halsted St.

2nd floor
For Information Phone
Normal 1840 Mornings

(OFFICIAL PUBLICATION)
REPORT OF THE CONDITION OF
UNITED STATE BANK OF CHICAGO
located at 6000 S. Halsted St., Chicago, State of Illinois, at the close of business on the 31st day of March, 1921, as made to the Auditor of Public Accounts of the State of Illinois, pursuant to law.

RESOURCES

Loans and Discounts	$1,126,419.53
Overdrafts	239.11
U. S. Government Investments	13,926.99
Other Bonds and Stocks	273,167.13
Banking House, Furniture and Fixtures	81,412.00
Due from Banks, Cash, Exchanges, Checks and Collections	273,730.99
Other Resources	12,082.85
Total Resources	$1,780,978.76

LIABILITIES

Capital Stock	$ 200,000.00
Surplus	50,000.00
Undivided Profits (net)	21,142.67
Deposits	1,486,819.24
Dividends Unpaid	128.70
Reserve	12,095.14
Unearned Discount	10,493.21
Total Liabilities	$1,780,978.76

I, Frank A. Putnam, Cashier of the United State Bank of Chicago, do solemnly swear that the above statement is true to the best of my knowledge and belief.
FRANK A. PUTNAM, Cashier.
State of Illinois, County of Cook—ss.
Subscribed and sworn to before me this 6th day of April, 1921.
ESTHER M. LING,
(SEAL) Notary Public.

(OFFICIAL PUBLICATION)
REPORT OF THE CONDITION OF
CITIZENS TRUST & SAVINGS BANK
located at 5458 South State St., Chicago, State of Illinois, at the close of business on the 31st day of March, 1921, as made to the Auditor of Public Accounts of the State of Illinois, pursuant to law.

RESOURCES

Loans and Discounts	$1,646,203.53
Overdrafts	6,146.85
U. S. Government Investments	171,412.49
Other Bonds and Stocks	167,705.32
Banking House, Furniture and Fixtures	66,708.82
Other Real Estate	62,768.72
Due from Banks, Cash, Exchanges, Checks and Collections	259,636.87
Other Resources	127,396.86
Total Resources	$2,507,679.46

LIABILITIES

Capital Stock	$ 100,000.00
Surplus	30,000.00
Undivided Profits (net)	5,993.73
Deposits	2,368,673.73
Dividends Unpaid	3,012.00
Total Liabilities	$2,507,679.46

I, Harry H. Hunter, Cashier of the Citizens Trust & Savings Bank, do solemnly swear that the above statement is true to the best of my knowledge and belief.
HARRY H. HUNTER, Cashier.
State of Illinois, County of Cook—ss.
Subscribed and sworn to before me this 31st day of March, 1921.
THEODORE J. BECKER,
(SEAL) Notary Public.

(OFFICIAL PUBLICATION)
REPORT OF THE CONDITION OF
CASEY STATE BANK
located at Chicago, State of Illinois, at the close of business on the 31st day of March, 1921, as made to the Auditor of Public Accounts of the State of Illinois, pursuant to law.

RESOURCES

Loans and Discounts	$ 79,741.17
U. S. Govt. Investments	153.25
Other Bonds and Stocks	98,869.70
Banking House, Furniture and Fixtures	62,500.00
Due from Banks, Cash, Exchanges, Checks and Collections	24,971.23
Total Resources	$266,238.35

RESOURCES

Capital Stock	$100,000.00
Surplus	25,000.00
Undivided Profits (net)	2,162.19
Deposits	136,522.60
Reserve	2,553.56
Total Liabilities	$266,238.35

I, G. A. Phillips, Cashier of the Casey State Bank, do solemnly swear that the above statement is true to the best of my knowledge and belief.
G. A. PHILLIPS, Cashier.
State of Illinois, County of Cook—ss.
Subscribed and sworn to before me this 6th day of April, 1921.
MAE FURTELL,
(SEAL) Notary Public.

See Me for Your Drapes, Cretonne

Bedroom Drapes and Dresser Scarfs **5.00**
Dining Room or Living Room Drapes with valance..... **6.00**
Bedroom Drapes, Dresser Scarf and Red Spread with Bolster Cover. Entire outfit..... **15.00**
This price includes any color in cretonne and making.

VINCENNES 4046

The Englewood Children's Garment Co.

814 West 62nd St.
½ Block West of Halsted St.
OPEN EVERY EVENING AND SUNDAY TO NOON

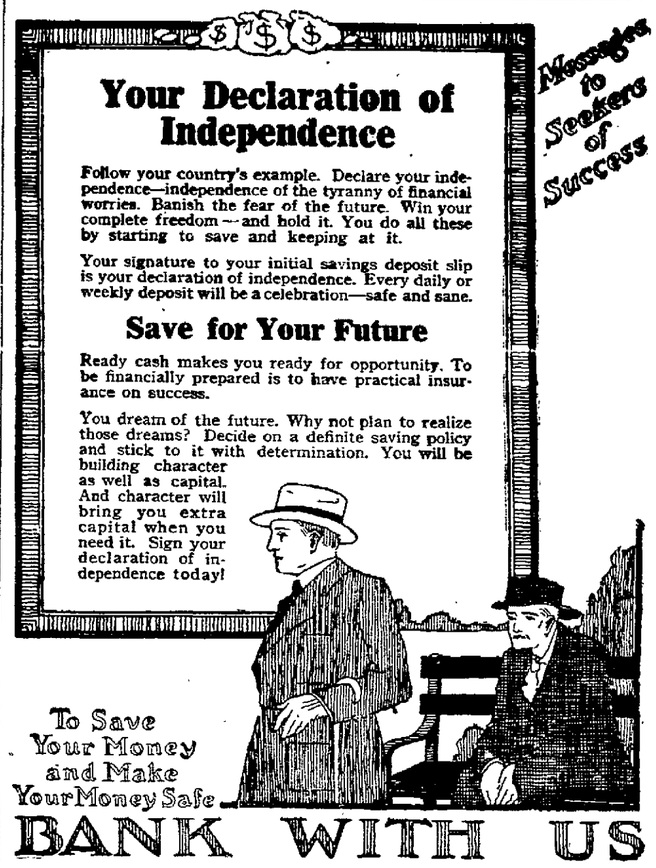

The Old Reliable Safe and Sound

First National Bank of Englewood

Capital, Surplus and Net Undivided Profits Over $500,000
Total Assets Over $6,500,000

Manganese Steel Safety Vaults — **Savings Department**
347-349 W. 63rd Street — **Phone Wentworth 2951**

OFFICERS

J. F. Nichols, President — J. M. Nichols, Asst. Cashier
Wm. L. Sharp, Vice-President — H. G. Johnson, Asst. Cashier
Edwin S. Hubbell, Cashier

HANDY TOOLS are mighty handy to have around and to work with. You are always ready for any little hurry up job of repairing. Our line of hardware and tools is up to the standard in their line. That's the reason the skilled mechanic who knows, buys from us. Everything from a tack to a lathe.

Hocking & Penhallegon

500-502 W. 63rd St., Cor. Normal—Tel. Went. 30

PHONE WENTWORTH 6499

We Repair Sewing Machines
ENGLEWOOD SEWING MACHINE SHOP
725 West 63rd St.

AWNINGS

TENTS AND CANVAS GOODS

Boyd & Gould

Successors to C. D. Weston
Established 1890

6242-44 Wentworth Ave. — Tel. Wentworth 2201

A. J. GREENAWAY

PAPER HANGING AND DECORATING
Wall Paper and Calcimine Cleaned
Prices Moderate—Work Guaranteed—Estimates Given
6329 PARNELL AVE. — PHONE ENGLEWOOD 6786

SELLING OUT

All the Ready Made Stocks

Coats, Suits, Dresses & Skirts

Also Large Selection of Fur Neck Pieces

50c on the Dollar

Will Remain in the Ladies' Tailoring Business
COME HERE FOR BARGAINS!

A. GOLDSTEIN

LADIES' TAILORING
430 West 63rd Street

"Jackson Park Coffee"

A Strictly High Grade Special Blend
In One Pound Sealed Package—Ask Your Grocer
DISTRIBUTED BY

Frank C. Weber & Co.

WHOLESALE GROCERS
6315 Lowe Ave. — Tel. Wentworth 182

My Englewood Friends

Will remember that at this season of the year I always have a special sale on Furs, the remodeling and repairing department is at full blast and my prices either in repairing, remodeling, or for new furs of the latest and best approved styles and material is unexcelled. Prices always right.

MAYER MILLER
RANDOLPH 1768
ROOM 204-208 — 15 E. WASHINGTON ST.

THE TIMES 4 MONTHS' TRIAL SUBSCRIPTION **25c**

Harvard

The popular Harvard theatre has an unusual line up for the coming week, and Manager Coston takes a half page to describe what he can do the big attractions he offers his patrons

Beginning today, Friday April 8th he offers the most baffling mystery plays You see the book out a tangle of passion and jealousy in which six persons are more comes the murder of a certain Dick Sainsbury Exciting points with equal strength to each of the remaining four Up up to the last minute the evidence is kept in suspense and it is the combined testimony of a blind man and a deaf woman that the truth is revealed Also a new comedy and Pathe News

On Saturday the superb production in the Heart of a Hunter of the story of In the Heart of Kate is to be

Marguerite Clayton
in the Cosmopolitan Production
"The Inside of the Cup"
A PARAMOUNT PICTURE

with the man who sets the grosser things of life up before his God and who in the end finds himself in trouble with his maker and his fellowmen And this is only one of the threads to the plot which is truly a big one impressive in its dramatic values and stupendous scenes Of the latter the more important are the burning of a coal mine and a reign of mob violence Also the scream farce two part Christie comedy Back from the Front Gaumont News and matinee only "Fighting Fate

On Sunday, April 10th comes that most likable star Pearl White in a super society play Know Your Men It is the story of a girl's awakening to the realities of life and its hardships just when she was happiest When the blow falls it carries with it her father, her fortune and even the man she loves—who turns out to be a cad Her subsequent life is an effort to make up for the light moments she frittered away but again when she has a chance to be happy with a husband who really loves her she is driven to misfortune and desperation

On Monday and Tuesday April 11th and 12th Manager Coston offers a special attraction extraordinary matinee and night the Cosmopolitan super production The Inside of the Cup Gilded gentry of the better sort Prating of social standing Dealing the church with their heartless hypocrisy Building their empty pride with [illegible] that other sort of person The heart-hungry girl who finds the narrow path too hard The boy who tries loses stumbles down The poor who riot when their betters spill their homes Two mighty human millstones grinding out the drama radiant romance in the [illegible] scenes of this great picture A story of dark souls filled with light by the power of a boundless love Also International News a good comedy and Burton Holmes Travelogues

On Wednesday and Thursday April [illegible] and the matinee and night the Harvard offers the screen's most likable star Charles Ray in a much filmed picturization of James Whitcomb Riley's old home poem The Old Swimmin Hole Here is an added picture for old and young Go yourself and take the children and they will live [illegible] the pleasures untold of the riches of the boys in The Old Swimmin Hole It is replete with memories [illegible] are the most pleasant and happy of the men's lives who have wandered into even modest riches and [illegible] but cannot or never will be as happy as they were in the carefree days of youth when they visited that old swimmin hole Also a two part Nick Carter Comedy Screen Magazine and Topical Events

EMPRESS THEATRE

The Empress theatre is drawing extraordinary crowds at this season In fact they have gained over the attendance of the early summer when they closed for the heated season, and the beautiful new decorations are a source of delight as the effect upon the entrance is at failing source of enjoyment, and house, and the top liner attractions once joyous and cheerful.

The programs arranged by Manager Mitchell are away above any before attempted in any outside instead of the regular routine of hoop rolling, a contortionist and a bar act, every variety of performance will be seen at the Empress with grand musical features predominating. From the best of grand of the best "loop" houses are seen variety of entertainment is a never-opera to the jaziest jazz, from the dear old melodies of our grandmother's days to the latest songs of the period, and from every instrument from the piccolo to the latest saxaphone, the one stringed Chinese fiddle to the richest violincello and interspersed with these comes acts of wonder, athletic, and mystifying, as well as feats of strength and daring. In all the Empress programs are calculated and studied to please everyone at all times, and blase indeed must be the man or woman who cannot enjoy an afternoon or evening at this excellent house. The pictures are good first view features

TIMES ON SALE

W. M. LUCAS ....458 W. 63rd St.
J. J. PATCHELL..439 W. 65th St.
L. DeVries .....320 W. 63rd St
D. E. HARKINS..407 W. 63rd St
STEWART'S SHOP.406 W. 65th St.
HOMEBROOK'S ..231 W. 63rd St
KELLNER'S .....443 W. 63rd St

Woodlawn Theatre

The beautiful Woodlawn with its comfort [illegible] strangest characterization [illegible] in this photodrama [illegible] the roles played by this king of character actors is that of Black Mike Silva evil genius of the underworld The identity of the other [illegible] is kept a secret by Tod Browning and Universal as a challenge to screen goers as Chaney's make up in the part is unbelievable and imminent [illegible] his personal friends

Beginning Wednesday and for the rest of the week Manager Kunze offers that prince of all comedians Roscoe (Fatty) Arbuckle in his first and largest production [illegible] Year Man You must see it to appreciate the big fellow in his comical situations To see Fatty Arbuckle in almost any picture comed is a delight but to see him in his first Paramount picture [illegible] Year Man is a rare treat Which Arbuckle

ROSCOE (Fatty) ARBUCKLE in
"THE DOLLAR A YEAR MAN"
A PARAMOUNT PICTURE

are other principals with [illegible] Chaney will be seen in two [illegible] strangest characterization [illegible] career in this photodrama [illegible] roles played by this king of [illegible] actors is that of Black Mike Silva evil genius of the underworld The identity of the other [illegible] is kept a secret by Tod Browning and Universal as a challenge to screen goers as Chaney's make up in the part is unbelievable and imminent [illegible] his personal friends

Beginning Wednesday and for the rest of the week Manager Kunze offers that prince of all comedians Roscoe (Fatty) Arbuckle in his first and largest production [illegible] Year Man You must see it to appreciate the big fellow in his comical situations To see Fatty Arbuckle in almost any picture comed is a delight but to see him in his first Paramount picture [illegible] Year Man is a rare treat Which Arbuckle

NEW REGENT

[illegible] Regent theatre [illegible] fulfilled [illegible] nothing [illegible] popular priced vaudeville [illegible] latest and best plays [illegible] vaudeville [illegible] Also a good comedy

On Sunday April 9th [illegible] put on the favorite William S Hart [illegible] Paramount production O'Malley of the Mounted The smashing [illegible] who [illegible] the law on [illegible] wild [illegible] death— [illegible] has [illegible]

Eva Novak and William S Hart in
"O'Malley of the Mounted"
A Paramount Picture

[illegible] turned to his chief—alone Why

Sunday is a double feature day of [illegible] in the Dark and Fatty Arbuckle in his latest A Country Hero More than a hint of what might happen to any girl who goes to Chinatown [illegible] sight-seeing with a man acquaintance who is not to be trusted is given in A Voice in the Dark a Goldwyn picture

On Monday and Tuesday comes a special attraction to which adults only may be admitted The Truth About Husbands and there isn't a married woman or one who contemplates matrimony but will want to see this

On Wednesday and Thursday April 13th and 14th comes that most superb of plays which is receiving the commendation of press and pulpit a picturization even stronger than the novel Inside the Cup Winston Churchill's powerful romance of plain worth and gilded hypocrisy A story of love that startled the churches and toppled over the gods of high society [illegible] Good comedies and fine pictures of travel as well as the screen news and topical events as seen by the camera are shown each night Give the New Regent a trial It is a splendid house and you will be made to feel at home by the most gentlemanly attendants in the town Come and enjoy yourself

ENGLEWOOD THEATRE

"The Record Breakers"

A sure winner is Jack Reid and his Record Breakers musical burlesque [illegible] which comes to the Englewood theatre on Sunday April 10th We have been assured it is not a [illegible] vamped and improved old burlesque

but a satire built upon new and original lines by the most successful quaint comedian Jack Reid, who will appear with all the most original musical numbers and his famous magnetic chorus the nattiest and speediest bunch in burlesque Among the cast are Mabel Howard Jack Van Ella Reid Gilbert Bob Gerald Tom Anderson Josie West Bert Hall Tim Healy Emily Keller Bonham Bell and Pauline Hall The first part entitled Behind the Scenes and the second part is called Going Up This is one of the strongest companies in the burlesque field this season

National Theatre

Can you imagine anything quite so funny as a man telling his wife he is something he isn't, and when found out is quite at sea what to do? That is what is going to happen at the National Theatre next week in the play entitled Are You a Mason? It is all about a young married man whose wife is very eager for him to become a Mason She is about to go on a visit but before leaving she makes him promise he will comply with her wishes and become a Mason while she is gone Well he becomes so busy enjoying himself that he neglects to fulfill his promises Consequently, when his wife returns instead of giving her some good excuse for not doing as he promised to do he tells her that he is a Mason Just at this time his wifes father and mother come to pay them a visit The former has also been deceiving his wife for twenty long years with the same story Both have kept quiet busy trying not to be found out when one of the unmarried daughters descends upon them with one of her woocrs who is a real Mason After the fun its complications and fun galore and you can't afford to miss it Simply great

Englewood High School R. O. T. C. Wants Baseball Games

The Englewood High school R. O. T. C. unit has organized a baseball team, and would like to play games with the R. O. T. C. units of other schools, especially Lindblom, Parker, Calumet and Morgan Park Write to Julius Goldberg, Englewood High School, 62nd and Stewart.

National Theatre
HALSTED near SIXTY-THIRD

Our Company Will Play
"Too Many Husbands"
All This Week

All Next Week
"Are You a Mason?"
NOT MOVING PICTURES

Week of April 10

Englewood 63rd PLACE THEATRE HALSTED PHONE WENT 2249

25c Seats Ladies' Mat.

You All Know Him
JACK REID
And His Famous
RECORD BREAKERS
And a Wonderful Cast of Burlesque Favorites

New Regent Theatre
6826-28 S. HALSTED STREET
Latest and Best Film Productions. James E. Coston, Mgr.
Matinee and Night Every Day
Continuous Saturday and Sunday, 1 30 to 11 o'clock.

Friday, April 8th—Loinel Barrymore in "The Great Adventure."
Saturday, April 9th—William S. Hart in "O'Malley of the Mounted."
Sunday, April 10th—Double Feature Pictures. Frank Lloyd's production, "A Voice in the Dark" and "Fatty" Arbuckle in "A Country Hero."
Monday and Tuesday, April 11th and 12th—Special Attraction, adults only, "The Truth About Husbands."
Wednesday and Thursday, April 13th and 14th—Grand special attraction, "The Inside of the Cup." Greatest play of the season.
A good two-part comedy, travelogues and the latest film news at every performance

E. THOS. BEATTY'S

LINDEN THEATRE

Sixty-Third and Halsted Streets

Radium Gold Fibre Screen---Always the Best---Always Better than the Rest

Thomas Johnson, Manager

Friday and Saturday, April 8th & 9th

Frank Lloyd's Goldwyn Production

"A Voice in the Dark"

All Star Cast

Who killed Hugh Sainsbury? You will not guess the finish of this mystery tale until you see it!

An absorbing, startling story of a crime committed in passion, and its strange solution.

Friday Extra---Kinogram News and Chester Outing Pictures

Saturday---Pathe News, The Gumps and "Double Adventure"

Sunday, April 10th

Continuous from 1 to 11:30

That Most Charming of American Actresses

ALICE JOYCE

—IN—

The Famous Play by Martha Morton

"Her Lord and Master"

In which she portrays the American wife in a most pleasing manner, and makes a strange contrast between the whimsical western girl and obedient servant of "Her Lord and Master." The play is teeming with situations intensely dramatic and it is interspersed with a vein a clear, fine comedy Gorgeous picture sets, picturesque backgrounds and a most interesting story.

Also Topics of the Day and a Fine 2-Part Rolin Comedy

GRAND 3-DAY SUPER-EXTRA ATTRACTION

Monday, Tuesday and Wednesday, April 11, 12 and 13

Continuous from 1 to 11 P. M.

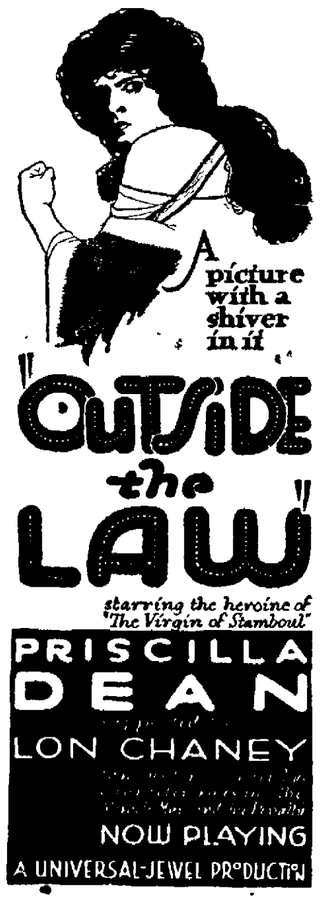

Carl Laemmele offers this wonderful play that has been the "loop" attraction and filled the best houses in the East for weeks, and is now shown only in the best houses outside the "loop."

The wonderful actress, Priscilla Dean, as "Molly Madden." Does it seem possible this charming girl, so bewitching and clever, could be implicated in the theft of a $500,000 necklace?

You must see the play to appreciate the wonderful work of art it is

Also a Good 2-Part Comedy and Pictographs of Topics of the Day

Whatever you do, don't miss this engagement.

COME EARLY TO AVOID THE RUSH.

WOODLAWN THEATRE

THE SHRINE OF THE CINEMA 63rd Street at Drexel

ANDREW KARZAS, Managing Director

Sunday, Monday and Tuesday, April 10th, 11th, 12th

PRISCILLA DEAN

Supported by LON CHANEY and a Superlative Cast

"OUTSIDE THE LAW"

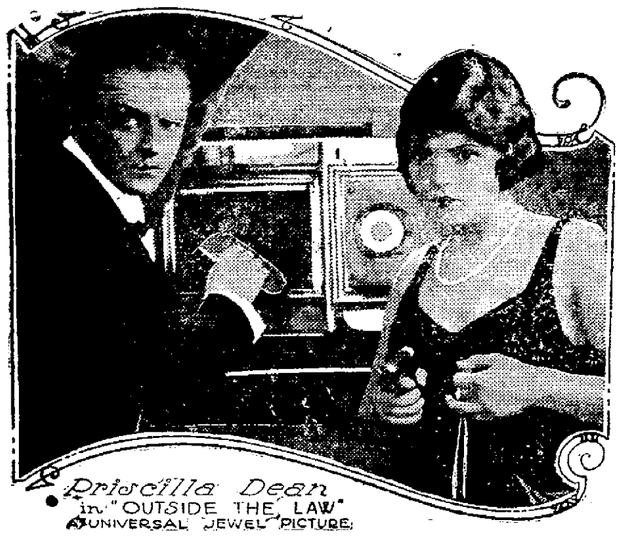

Priscilla Dean in "OUTSIDE THE LAW" A UNIVERSAL JEWEL PICTURE

The story of Molly Madden, darling of the underworld, cannot be told in words. One must see her live it on the screen. How she arrays herself against Black Mike Silva, the most feared and relentless figure of crookdom, how she avenges her father, "framed" by Silva, and how she is changed from a cold, calculating criminal into the most wonderful thing in the world—a woman with love in her heart—is shown in a mighty sequence of scenes, thrilling with action, tense with emotion and powerful with big climaxes. "OUTSIDE THE LAW" is as great a melodrama as ever was conceived. It is more. It is an epic of a human soul breaking the bondage of environment.

Wednesday, Thursday, Friday and Saturday, April 13th, 14th, 15th and 16th

In Laughs We Bust At

Roscoe (Fatty) Arbuckle

Supported by Lila Lee in

"The Dollar a Year Man"

Scene from "THE DOLLAR A YEAR MAN" starring ROSCOE (Fatty) ARBUCKLE—A PARAMOUNT PICTURE

The roaring career of the slickest sleuth that ever ran a laundry. Sweeping o'er land and sea, and cluttered up with kidnapers, spooks and society. A picture that pays one hundred laughs on the dollar.

LINDEN PHOTODROME

Our many readers will be glad to welcome back to our columns the favorite Sixty-third Street playhouse, the Linden, who, under the very efficient management of your and my good friend, Tom Johnson, continues to give his thousands of patrons the best shows in the most comfortable cinema house in the town. Everything about the Linden is high class. The wonderful radium gold fibre screen, the only one outside of the "loop," shows up the very best of the pictures and does not tire or weary the eye. The music is always fine and adapted to the play on the screen, in fact every presentation at the Linden is good and we heartily commend it to our readers.

For today and tomorrow, Friday and Saturday, April 8th and 9th, Manager Johnson presents Frank Lloyd's Goldwyn production, "A Voice in the Dark," with an all star cast. Who killed Hugh Sainsbury. You will not

PRISCILLA DEAN

guess the finish of this mystery tale until you see it! An absorbing, startling story of a crime committed in passion, and its strange solution. Friday extra, Kinogram News and Chester Outing Pictures. Saturday, Pathe News, the Gumps and "Double Adventure."

On Sunday, April 10th, continuous from 1 to 11 p. m., they will show Alice Joyce in "Her Lord and Master," from the famous play by Martha Morton. Alice Joyce portrays the American wife in a pleasing manner, makes a striking contrast between the whimsical Western girl and obediant servant of "Her Lord and Master." There are a number of tensely dramatic scenes interspersed with bright, sparkling comedy; titles, gorgeous sets, picturesque backgrounds and an interesting story. Also Topics of the Day and Rolin Comedy.

But the great super-extra attraction of the week will be for Monday, Tuesday and Wednesday, April 11th, 12th and 13th, continuous all day from 1 to 11 p. m., when the greatest play of the day, "Outside the Law," will be seen. Priscilla Dean, queen of cinema crookdom, appears in the greatest characterization of her career and her first feature since "The Virgin of Stamboul," in Tod Browning's melodrama of the underworld, "Outside the Law," which will be shown at the Linden theatre starting Monday for three days. As "Silky Moll" Madden, daughter and pal of a notorious but reformed San Francisco crook, she finds honesty irksome and seizes an opportunity to revenge herself on society after her father has been railroaded to prison. Even more of an enigma than most women, Silky Moll is wise with the wisdom of women who live by wits, sweet with the heady sweetness of dry wine and with a heart as hard as it is pure. After her daring crime coup, in which a banker is bound and gagged to the music of his own dance orchestra and robbed of a $500,000 necklace within call of his guests, Silky Moll and her male confederate "hide out" in a Knob Hill apartment. During the long months of their voluntary imprisonment a great change comes to the soul of Silky Moll, through the influence of a chubby little kid from the next door apartment. Lon Chaney, acknowledged the foremost character on the screen, is prominent in the star's support in two roles of astonishing dissimilarity.

Reading Contest at Hiram Kelly Library

Hiram Kelly Library wishes to announce the names of the leaders in the reading contest for the children. There are now 92 readers in the contest, three of whom, Jacob Bojer, Life; Onions, Bridge of Taff, Gertrude Riddle, and Ruth McNally, have read all of the required books and received their diplomas. Four others have received gold stars, having read 25 required books. They are: John Kitchen, Edith Mullholland, Collier Thornburg, Sam Tavris.

The Wednesday Story Hour closes for this year March 30th. Some new books in the children's room are:

Stories and Others

Ashmun, Isabel Carlton at Home; Baker, Fairmount's Quartette; Curtis, Little Maid of Old Maine; Eaton, On the Edge of the Wilderness; Frank, Great Authors in Their Youth; Olcott, Story-telling Ballads; Pyle, Three Little Kittens; Quirk, Boy Scouts of Lakeville High; Skinner, Emerald Story Book.

Super-Butchery.

"We caught him, forced him at the pistol point to give up the stolen property, and then cut off one of his ears. 'It will be both ears, and both hands, if I catch you again.'"—Pictorial Magazine.

Old Man High Cost O'Living *says:*

"a well planted and well-cared for Garden is my worst enemy."

THEREFORE: when you plant a Garden this Spring and grow fresh Vegetables which you otherwise must buy YOU HELP DO AWAY with "HIGH COST OF LIVING."

SLUIS Seed Store
544 West 63rd St.
Phone Normal 1867

EMPRESS THEATER

HALSTED, Near SIXTY-THIRD

HARRY MITCHELL, Manager

VODVIL AND PICTURES

Playing Orpheum Junior Road Shows, the Best Money Can Buy and Be Sold at Popular Prices!

Ladies' Matinee Every Day at 2:30. All Seats 25c
Night—7:30, 9:15

HARVARD THEATER

Perfectly Ventilated 63rd Street and Harvard Avenue

Evening Children.....10c
" Adults.....22c
Matinee Children.....10c
" Adults.....15c

PHONE NORMAL 8620
JAS. E. COSTON, Mgr.

ANNOUNCEMENT We take great pleasure in presenting to our patrons a program of exceptional attractions. If ever attractions justified advance admission prices, these do; but we will show them at regular Harvard admission prices. Your favorite family theatre, where you can safely bring your mother, your sister or your sweetheart and always be assured of clean and wholesome ente rtainment.

MATINEE DAILY 2 to 5:30 P. M.—Evening, 6:30 to 11:15 P. M.

Friday, April 8th

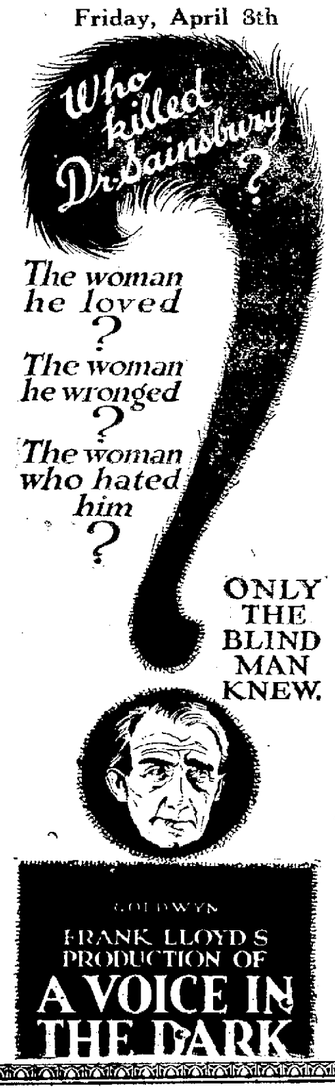

Saturday, April 9th
Continuous 2 to 11:30 P. M.

Allan Dwan's

Superb Production

"In the Heart of a Fool"

A powerful epic of American life. A colossal picture of every day people, full of love and big moments, magnificently acted by an all star cast including JAMES KIRKWOOD and ANNA Q. NILSSON.

The Scream 2-part Christie Comedy, "Back From the Front" Gaumont News, and Matinee Only, "Fighting Fate"

BIG DOUBLE FEATURE PROGRAM

Sunday, April 10th
Continuous 2 to 11:30 P. M.

The Most Likable Star

PEARL WHITE

In a Super Society Play

"KNOW YOUR MEN"

A Drama of Woman's Strength and Weakness

To a false friend she was true, and to a true friend she was false, but realization came in time. It was the hour of her greatest happiness when the blow fell—and all because she did not know men. The story of a girl who trusted and a man who forgot. Gorgeously produced with beautiful gowns and settings.

ALSO

LARRY SEMON

In His Latest Spectacle of Joy

"THE HICK"

The comedy abounds in new situations, real thrills, pretty girls, trained animals and novelties galore.

PATHE NEWS Matinee Only, "THE DIAMOND QUEEN"

Special Attraction

Monday and Tuesday, April 11th and 12th
Matinee and Night

"The Inside of the Cup"

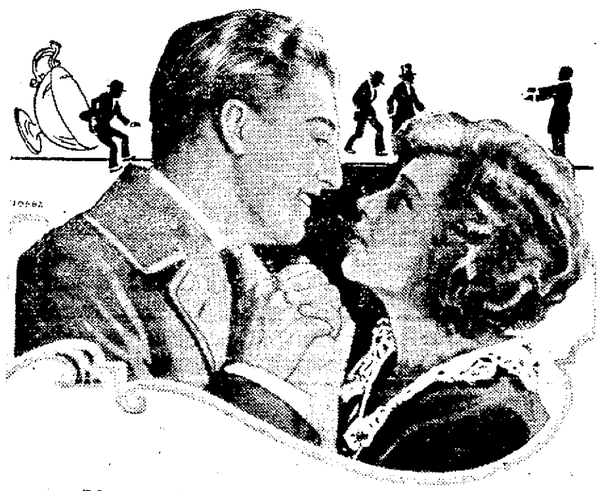

Scene from "The Inside of the Cup" A Cosmopolitan Production
A Paramount Picture

From the Noted Novel by Winston Churchill
The Mightiest and Most Fascinating Sermon on Moral Regeneration Ever Pictured

No photoplay in years has created so much comment and caused such animated discussion. A remarkable picture, filled with exceptionally thrilling scenes—the story thoroughly human. A very enjoyable evening will surely be your verdict after seeing this marvelous attraction.

Each respectables called them only dregs—the girl and boy whom hypocrites' pride had ruined. But there came a real man to the city's "most fashionable church." When he got through with the shams in the town's elite—??!

A romance that grips the whole of life and turns it inside out.

ALSO

International News, a Good Comedy and Burton Holmes Travelog

EXCLUSIVE ADVANCE SHOWING IN ENGLEWOOD

Wednesday and Thursday, April 13th and 14th
Matinee and Night

The Screen's Most Likable Star

CHARLES RAY

In a Mirthful Picturization of James Whitcomb Riley's Old Home Poem

James Whitcomb Riley's Old Home Poem

Charles Ray in "The Old Swimmin' Hole"

"The Old Swimming Hole"

A Romance of Youth for Grown-ups

Full of smiles, tears and chuckles. Every happy recollection, every laughing memory of boyhood days, every fight, every prank, every trick that he used to play is brought back by Charles Ray in this beautiful play.

ALSO

New Century Comedy, Screen Magazine and Topical Events

AUBURN & GRESHAM

75th to 95th Sts.

NEWS

How does your garden look by this time?

Barkey's oxfords, nifty, reasonable.ad.

Earl Bahd of 8044 Justine st. has been visiting friends and relatives in New York.

Ryder school gave a dance last night. The Roseland Concert Band furnished the music.

Mr. Harry Stutzman is the new manager of the Co-operative Store at Gresham.

Miss May Gilbert, who has been quite ill at her home, 7601 Union ave., is very much improved.

A building permit has been issued to W. Kinkman for two bungalows to be built at 7837-41 Union ave.

Her many friends will be pained to learn that Mrs. W. S. Callahan of 7745 Lowe ave. has been quite seriously ill.

Mrs. C. Byl, 9118 Union ave., has recovered from a severe attack of pneumonia. She is mending rapidly.

On April 13th Mrs. Morris Natelburg, 8311 Sangamon st., will entertain. Mesdames Johnson, Peterson and Shenkel, hostesses.

A pretty little daughter is "No. 6" in the happy home of Mr. and Mrs. Herbert Jones of 8121 Ada st. The family and all their many friends are happy over the event.

The Gresham Woman's Club regret that their president, Mrs. W. B. Combs, was unable to attend the last meeting. Her husband, Mr. Wallace Combs, met with an accident on March 31st.

Mrs. Ward Hanigan, 8318 Morgan st., will be hostess for a bunco party on April 9th. Assisting her will be Mesdames Campeache, Morelock, Bailey, Smithson and Calta. These are all in the interest for Oakhaven.

Housekeepers—Did you notice Modern Laundry display ad? 25 pounds $2.25. A wonderful advantage to the busy housewife who drudgery. Modern Laundry, 58th wishes to get rid of wash day and Halsted sts. Two phones, Went. 987 or 988.—adv.

The old war horse of the south end, David Herriott, who presided so gracefully and completely over the Auburn Park postal station, has been promoted to the larger field of South Chicago, and also been made custodian of U. S. property there. Everyone in the park knew and liked Mr. Herriott and will follow him with kindest and best wishes. Here's lookin' at ye, Dave!

Stunt Night at the Auburn Park Federated Church

On Saturday night, April 2nd, an audience that taxed the seating capacity of the Sunday school assembly room of the church witnessed a program put on by members of the Sunday school. For one hour and forty minutes an enthusiastic audience followed with eyes and ears the many clever and talented presentations. Their portrayal of the comic elements of our many sided life showed a rich interpretation of life. But there was in the program more than just an appeal to the humorous. In the midst of humor there were frequent appeals to the sublime and flashes of real talent took the place of would-be sensational elements.

Ridge & Morgan Park

95th South to City Limits

NEWS

Rev. Casey of Des Moines, Iowa, is a guest at St. Margaret's Rectory.

Rubber stamps of all kinds made to order. Kellner's.—adv.

Mrs. A. Estep, 9827 Prospect ave., spent the week end in Milwaukee, Wis.

Miss Gertrude Barry, 9713 Wood st., arrived home from the sanitarium much improved in health.

Mr. and Mrs. Wm. S. Schultz, 9713 Wood st., left for a brief visit with relatives in Aurora, Ill.

A little son arrived at the home of Mr. and Mrs. H. A. Best, 10517 Prospect ave.

Mr. and Mrs. S. Poyer, 9810 Prospect ave., returned home from a trip last month.

Miss Janice Bradford, 9728 Prospect ave., returned home from the South Shore hospital.

Virgil Hart who is attending school at Granville, Ohio, spent his Easter vacation at home, 1759 W. 94th st.

The Davis family, 9773 Prospect ave., are in quarantine for measles.

Mrs. J. Shanahan, of Garfield Park, was a mid-week guest of Mrs. John V. Mulligan, 1032 W. 103rd pl.

The G. W. Grey family of New York have become residents of the community and are living at 9621 Charles st.

Mr. and Mrs. Peter Slumbrick, 9521 Prospect ave., expect to spend two weeks on their farm in Presquie Island, Mich.

Miss Annie Huntington of South America who has been visiting Mr. and Mrs. Shanks, 9600 Winchester ave., has moved to Woodlawn to be near the University of Chicago.

The little son who came to gladden the home of Mr. and Mrs. John Supple, 1326 W. 98th st., was baptized at St. Margaret's church on Sunday afternoon.

Mr. and Mrs. Gustave Cobe and Mr. V. Stromberg, 10364 Prospect ave., enjoyed a two weeks' visit with their father, Mr. Carl Stromberg, of Menominee, Mich.

Most of the Ridge residents east and west of Ashland ave. from 91st to 97th st., have been assessed for the widening of the street from 69th st. to Beverly ave. and 95th st.

Rev. McCarthy of the Holy Name Cathedral was the guest of honor at Ridge Council K. C. meeting on Tuesday evening. He made some very helpful and pleasing remarks.

The Frank Barry family, 9713 Wood st., are out of quarantine. Miss Adelaide Barry has recovered so rapidly that all of her friends are glad to welcome her in their midst again.

Mr. John Lyons, 94th and Vanderpoel ave., was hit by an automobile and is displaying a blackened and swollen eye as one of the bruises. Mr. Lyons is the democratic precinct committeeman in the 100th precinct.

Housekeepers—Did you notice Modern Laundry display ad? 25 pounds $2.25. A wonderful advantage to the busy housewife who drudgery. Modern Laundry, 58th wishes to get rid of wash day and Halsted sts. Two phones, Went. 987 or 988.—adv.

The fire department of the Ridge has been really overworked the past week. Some of the calls required much strength while others were false alarms. The real fire inspires the boys to action, while the false ones provoke them immensely. The Ridge department is one of the finest equipped stations in the city.

Mrs. Grace Bradford, 10255 Elizabeth st., club woman, W. R. C. worker and a mother, has shown that where there is a determination to accomplish a desire plus a lot of hard work, a goal will be reached. On March 31st she was among the group of nurses who graduated from Dr. Robertson's training class. She made a splendid showing both in work and attendance.

Last Sunday morning just as the church bells were ringing out a welcome to the community, a blaze was discovered on the roof of the home of Mr. Harry F. Palmer, 1753 W. 96th st. After sending in an alarm the entire neighborhood offered their assistance to the Palmer family and to the fire department. Within three-quarters of an hour the fire was put out. The damage was confined to the roof and third story.

New Books at Hiram Kelly Library

Found! In the public library, just the book you have heard so much about and wanted so much to read. "Main Street," by Sinclair September; White, Rose Dawn; Witwer, There's No Base Like Home; Cohen, Come Seven; McSpadden, Famous detective stories: Fox, Erskine Dale; Mason, The Summons; Woolf, Night and Day; Mundy, Ivory Trail; Couperus, The Inevitable; Wharten, The Age of Innocence; McKenna, Lady Lilith; Johnston, Mrs. Warren's Daughter; McGrath, Drums of Jeopardy; Dell, Drift.

Moon-Calf; McCutcheon, West Wind Lewis. The American small town we've all lived in some time or with the doctor's eager young bride in her disheartening first view and her years of revolt against the town's complacent ugliness. A nice sense of humor presents the town and Carol without preaching at either but a nice sense of human values shows Carol gradually "growing in grace" to the point where she realizes that after all Gopher Prairie, Minn., will find and achieve its own beauty from within and perhaps she and her children may have a small part in the finding.

Other new books which will interest all alert people, and may be found on the shelves at Hiram Kelly Library, are:

Novels

Galsworthy, In Chancery; Poole, Blind; Burroughs, Tarzan the Untamed; Porter, Egan; Wiley, The Wildcat; Sullivan, The Rapids; Tompkins, Joanna Builds a Nest; Masters, Mitch Miller; Olmstead, Stafford's Island; Sinclair, The Quirt; Pryde, Marqueray's Duel; Kisses; Sedgwick, Third Window; Hinkson, Love of Brothers; Bailey, Trumpeter Swan; Jepson, Loudwater Mystery; Glasgow, The Builders: Dostoevskii, The Idiot; Swinnerton,

ADDITIONAL ENGLEWOOD NEWS

The Woman's Federation of Pilgrim Congregational church will hold a spring sale of aprons and useful articles today, Friday, April 8th. Home made cakes, pies and doughnuts will be on sale at 1 o'clock. Dinner served from 6 to 7 p. m. Public invited.

Window shades made to order at factory prices. Englewood Shade Factory, 1240 63d st., phone Wentworth 9489.—adv.

Mrs. Mary Zulauf of 6346 Harvard ave. received word this week of the death of her son, William E., who died at Oakland, Cal., April 3rd. His remains have been brought home and he will be buried Sunday from the undertaker's chapel at 5509 Halsted st. William was born in Baltimore, Md., Jan. 9th, 1884.

Soft coal screenings, $5.00 per ton. Phone Stewart 70. J. B. Meiner & Son.—adv.tf.

Mr. Clarence J. Bangert, 6704 Perry ave., and Miss Maude Fisher were married Thursday in Los Angeles, Cal. Mr. Bangert took his degree this year in the Washington State College in horticulture and has been given a position with the department of agriculture of Washington. The young people will make their home in Dryden, Wash. They have the best wishes of their Englewood friends.

Hamilton Park Branch Library

With spring at our doors we think of our gardens, and here is a list of some of the best books on vegetable and flower gardening that we are sure you will find helpful:

Fabre, Field, Forest and Farm, things interesting to young nature-lovers, including some matters of moment to gardeners and fruit-growers; Saint Maur, A Self-supporting home; Saint Maur, Making the Home Profitable; Fletcher, How to Make a Fruit Garden, a practical and suggestive manual for the home garden; Powell, The Orchard and the Fruit Garden; Bailey, The Principles of Vegetable Gardening; Bolte, Back Yard Farmer; Croy, One Thousand Hints on Vegetable Gardening, Putnam's Vegetable Book; Davis, Garden Book, a popular treatise on growing vegetables under both home and market conditions; French, How to Grow Vegetable and Garden Herbs; Fullerton, How to Make a Vegetable Garden, a Practical and Suggestive Manual for the Home Garden; Ely, A Woman's Hardy Garden; Henderson, Gardening for Pleasure, a guide to the amateur in the fruit, vegetable and flower garden, with full directions for the green house, conservatory and window garden; Miller, ed., How to Make a Flower Garden, a manual of practical information and suggestions; Barron, Lawns and How to Make Them, together with the proper keeping of putting greens; Parsons, How to Plan the Home Grounds; Adams, Flower Gardening; Barnes, The Suburban Garden Guide; Doubleday, The American Flower Garden, including planting lists by Leonard Barron; Bailey, Garden Making, suggestions for the utilization of the home grounds; Bailey, Manual of Gardening, a practical guide to the making of home grounds and the growing of flowers, fruits and vegetables for home use; Dean, The Livable House, Its garden; Skinner, Little Gardens, how to beautify city yards and small country spaces; Ivins, Garden Crops, Production and Preservation; Kruhm, The Home Vegetable Garden; Morrison, How to Make the Garden Pay; Rexford, The Home Garden, a book on vegetable and small fruit growing, for the use of the amateur gardener; Rockwell, Home Vegetable Gardening, a complete and practical guide to the planting and care of all vegetables, fruits and berries worth growing for home use; Rockwell, Gardener's Pocket Manual; Watts, Vegetable Gardening.

Lesson in Dietetics.

What bread needs to make it a perfect food—a perfect food is that which contains protein, carbohydrates, and fat in certain definite proportions—is something with fat in it. Hence bread "and butter," and bread "and dripping," and bread "and cheese." Pork and beans pair quite properly, because the beans supply the absent protein. When you eat beef and potatoes, or roast beef and Yorkshire pudding, the pairing makes a perfect food. The pairing of condiments is not a matter of taste alone. Cabbage is peppered because it was discovered that pepper discounted the excessive action of greenstuff on the bowels. Mustard goes with beef, but not with mutton, because mutton is much more easily digested than beef, and mustard is a first-class digester.—Montreal Herald.

BUY PUBLIC UTILITIES

An Unusual Opportunity for Sound Investment

Your savings will earn nearly 8% when invested in the Prior Lien Stock of the MIDDLE WEST UTILITIES COMPANY. You can now purchase this new, safe Prior Lien Stock either for cash or on the monthly savings plan. It will pay you nearly 8% in quarterly installments—an extra income for you regularly without work or worry. Furthermore, you will receive a bonus of One Share of Common Stock with each Two Shares of Prior Lien Stock.

Investment Department

38 West 64th Street, Chicago, Ill. — Normal 8200

WANT ADS FOR The Englewood Times

May be left at the following places. Rates, 25c for first two lines and 10c each additional line (6 words to the line). All ads left by Wednesday will appear in that week's issue:

W. M. LUCAS, 458 W. 63rd St., near Normal Blvd.
PATCHELL, 439 W. 65th St.
KELLNER'S, 443 W. 63rd St., near Post Office.
Universal Record Exchange, 649 W. 69th St. at Union Avenue

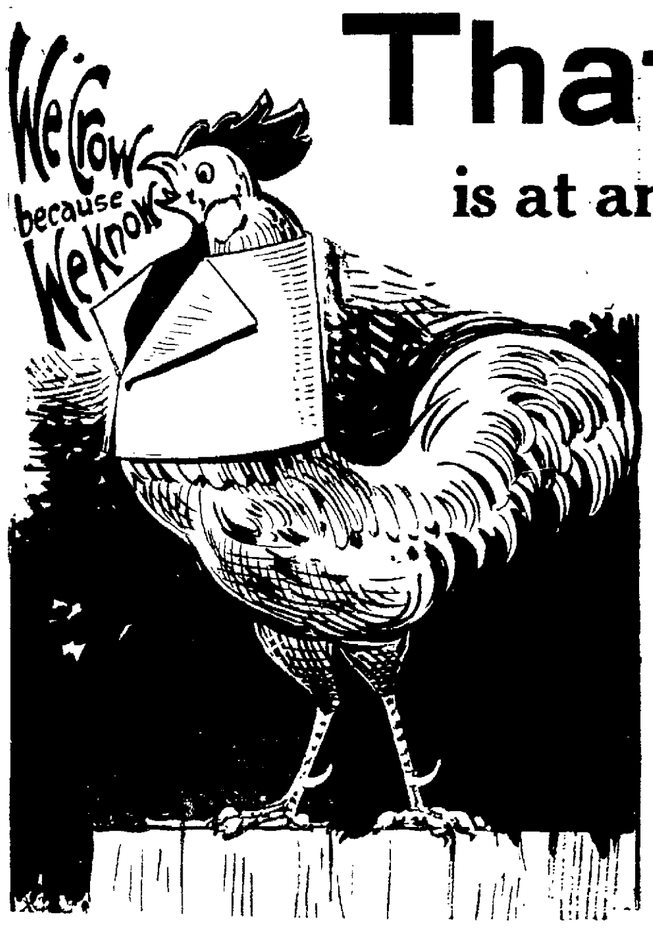

That Wash Day Drudgery

is at an end for the Wise Housekeeper---Our Individual

FAMILY WASH DEPT.

Can Now Take Your Entire Wash

Iron all the Flat Work, Wash and Dry the Wearing Apparel,
25 Pound Bundle for $2.25

Cheaper Than You Can Do It At Home and Done Better

NO BUNDLES TAKEN IN THIS DEPARTMENT FOR LESS THAN $2.25

No Marking
No Pinning

Our Soft Water System

Means Clean, White, Wholesome Work

3-Day Service

Our plant situated at 58th and Halsted Streets represents in building and equipment one of the finest plants in the state. We handle your wearing apparel, bed and table linens with the utmost care.

Wentworth
987 and 988

We also have a rate
25-Pound Bundle, $2.50

Flat work all ironed ready to use, starching that which needs starch, folding of bath towels. This service is satisfactory to the housewife who desires the Best Kind of Laundry Service.

We also call your attention to our Wet Wash Department
25 Pounds, $1.25

When Using Phone Be Sure to Instruct Our Office Which Service You Desire

THE MODERN LAUNDRY

Corner 58th and Halsted Streets

The Growth of Our Business Speaks for Itself

50,000 PEOPLE READ THE TIMES. DO YOU?

THE ENGLEWOOD TIMES

Almost Everyone Reads The Times. Don't You?

Vol. XXXIV—No. 34 IN TWO SECTIONS—SECTION TWO FRIDAY, APRIL 8, 1921 $1.00 PER YEAR

HAMILTON PARK

69th South to 75th St.

NEWS

Send us in your news items by Wednesday.

Master Jack Carson, 7200 Princeton ave., has diphtheria.

Mr. George Haskell, 7133 Yale ave., has returned from a vacation at Miami, Florida.

Mrs. Arthur N. Evans, 7137 Yale ave., has returned from a two months' stay in Covington, La.

Mrs. Frank G. Nicholson, 308 W. 66th st., entertained on Saturday in honor of Mrs. Curtis Hitt, 7128 Yale ave.

Mrs. W. G. Boulton, 7141 Yale ave., had the misfortune to sprain her ankle and will be confined to her home for some time.

The Kiwanis club held a very enjoyable "Ladies' Night" at St. Bartholomew's church hall Friday evening.

Our Hamilton Park agent now is Mr. Belknap of the Universal Record Exchange, 649 W. 63rd st. at the head of Union ave. tf.

We would like some small shopkeeper to take the agency for the Englewood Times, to accept ads and sell the papers. Call Wentworth 4731.

Miss Kate Burns, of 55 71st st., has returned from a month's visit to California visiting Los Angeles and all the wonder sights of the Pacific coast.

There are a considerable number of apartments yet for rent in this locality, but the prices are some higher than a reserved seat on Lake Shore Drive.

Mr. and Mrs. Roscoe Stern, of 510 70th st., have leased a beautiful home over on Perry ave., where the increasing Stern children will have an opportunity of getting plenty of sunshine and fresh air.

The engagement is announced of James H. Sweet, son of Mr. and Mrs. Martin Pear, of 7221 Union ave., to Miss Sadie Anne MacGrimac of 7141 Loomis st.

Modern Laundry, display ad? 25 pounds $2.25. A wonderful advantage to the busy housewife who wishes to get rid of wash day drudgery. Modern Laundry, 58th and Halsted sts. Two phones, Went. 984 or 988. adv.

Miss Dora Owens of the Hamilton Park Studios, will give the play "Peg o' My Heart" at the Normal Park M. E. church Thursday evening, April 21st. Mrs. Corine Welty-Heissler, pianist, and Miss Frazer, violinist, will play.

Miss Helen Frazer, violinist, will teach violin at the Hamilton Park Studios. Miss Frazer is a graduate of an eastern musical college and is an excellent performer as well as instructor and comes highly recommended.

We desire to thank the many readers of this paper for their recommendations and many new customers they have sent to our Individual Family Service department, thereby enabling it to become the great success it has. Brewster Laundry.—adv.

The Universal Record Exchange is now located at 649 69th st., just at Union ave., and will hereafter exchange player rolls for the members besides the regular phonograph records. They will also accept classified ads for the Englewood Times and have the Times on sale at all times.

Warren R. Johns, of 6935 Stewart ave., was united in marriage to Miss Kathleen Roosevelt, of 445 E. 61st st., on Thursday, March 31st, at 4 p. m. Both bride and groom lived in Englewood and attended Englewood High school and their many friends wish them success. They will begin housekeeping at 61st and Langley ave.

Sunday Afternoon Concert

The men's chorus from the Barrett company, under the direction of Dr. Prothwell, will furnish the program for the concert at the Field House on Sunday afternoon. This insures an excellent entertainment, to which the public is cordially invited.

Park and Field House

Following is the schedule of reservations at the Field House for the coming week:

Friday Assembly hall, Hamilton Park Social club, dance. West Club room, wrestling match. East Club room, Kappa Phi Sigma. North Club room, Young People's Society, St. Peter's Evangelical church. South Club room, Girl Scouts.

Saturday—Assembly hall, children's dancing class; Englewood High school alumni. South Club room, Tau Beta Gamma, dance.

Sunday—Assembly hall, concert at 3:15 p. m.

Monday—Assembly hall, children's chorus. East Club room, Hamilton Park Woman's club, sewing. North Club room, Campfire Girls. South Club room, Community Choral club.

Tuesday—Assembly hall, Hamilton Park Woman's club. West Club room, wrestling match. East Club room, Englewood Div. C. E. Union. South Club room, band rehearsal.

Wednesday—Assembly hall, beginners' dancing club. West Club room, Daughters British Empire; Fisk Bible club. North Club room, Mothers' Round Table; recital by pupils of Central College of Music. South Club room, Boy Scouts.

Thursday—Assembly hall, children's chorus. East Club room, Emma club. North Club room, Inter Nos club. South Club room, Girls' Patriotic league.

Women's Gymnasium

On Saturday afternoons, from 2 to 3 o'clock, the little girls of the neighborhood are invited to come to the gymnasium, bringing with them their dolls and materials for sewing for dolls. This class will be under the direction of the instructor, Miss Jordan.

There is room for a few more members in the "Beginners' Dancing club," which meets every Wednesday evening at 8 o'clock. At the last meeting it was decided that the dues should be sixty cents per month.

Convention Club

Mrs. Elizabeth Johnson will entertain the Convention club on Saturday evening, April 9th, at G. A. R. hall, 6238 Princeton ave. Cards and Bunco will be a feattire of the evening. Members and friends are requested to attend. The club is affiliated with Meade Corps, W. R. C.

Men's Gymnasium

Basket Ball

The 115 pound Bullets, Cook county champions, defeated the Rexos, champions of the North Parks, 29 to 11, the Hamilton team doing some fine work. The combination of Al Brown, Bud Sweetman and Moran was the sensation of the game. Bud Sweetman was the leading man in caging the field baskets.

The 115 pound Monarchs of Hamilton won their game, 39 to 11.

The 125 pound Hamiltons, Cook county champions, defeated Ogden by a good score; this team has played twenty-four games during the season and lost but four.

Wrestling

The wrestling class needs more good wrestlers. Jack Stroller and Mr. Long, old time wrestlers, are willing to help the new boys along.

Gymnastics

The gymnastic team will give a demonstration at the end of April in tumbling, parallel bar work, vaulting, pyramids and German gymnastics. Any boys interested in apparatus work should see the instructor of the gymnasium.

Out-of-Door Gymnasium

This will open April 15th. Physical activities will include track and field athletics, play ground ball, gymnastics, volley ball and out-door basket ball.

The business men's volley ball team of Hamilton are in the finals, playing Armour for the South Park championship. This team is also in the A. A. F. volley ball tournament, to be held at the Broadway Armory, April 15th.

Presbyterian C. E. Banquet

The Normal Park Presbyterian C. E. Society held their annual banquet Tuesday evening, March 29th, at the church. A very delightful supper was served and enjoyed by everyone.

During the course of the evening a fine program was rendered by several members of the Christian Endeavor, which consisted of songs by the Imperial Quartet, saxaphone selections by the Misses Condit and Hunter and Mr. Muir, accompanied by Miss Maddock; a reading by Miss Fallows.

Mr. Clark, our retiring president, gave a report on the work of the society for the past year. Our new president, Miss F. Baker, made some pleasing remarks in regard to what she expected of each member during the coming year.

The Rev. Thomas congratulated us on the work of the society and made suggestions whereby we could further promote the work of the Intermediate Society by giving them our loyal support during the coming term.

Paths of Democracy.

To accustom oneself to disregard the accidents of manner and station sufficiently to see the man as he is, to have a clear sight for genuine character under any of the disguises of unfamiliarity and prejudice, to know how simple and how common are the elements that go to the making of manhood, are the paths [illegible] to belief in democracy.—George [illegible]berry.

TIMES WANT ADS

Received at All Times at

[illegible] PROPP FINCH, [illegible] W. 69th St.

W. M. LUCAS.....458 W. 63rd St.

KELLNER'S .....443 W. 63rd St.

PATCHELL'S .....439 W. 65th St.

Why Physicians Advise Drinking it in Abundance

Because milk is one of the richest sources of life-giving vitamines and other essential food elements, physicians advise drinking it in abundance.

They say modern foods often deprive us of these vital factors. Lowered vitality and other ill health conditions, they say, frequently result.

Wanzer's is milk at its purest and best. It comes from our sanitary sunlit plant, where every modern safeguard is employed to protect its goodness. Records are available of wonderful health improvement where it has been taken regularly.

Just phone Sidney Wanzer & Sons, Hyde Park 207, Stewart 139, Calumet 817.

WANZER'S MILK

A Rich Source of Health-Giving Vitamines

To Call All Departments and Branches YARDS 6500

LET US ESTIMATE ON YOUR SPRING CLEANING

AUCTION!

Lost our lease and retiring from business. Are selling entire stock of reliable jewelry of

H. J. THOENDEL

Englewood's Oldest Jeweler

6406 South Halsted Street

Watches, Diamonds, Jewelry, Clocks Silverware, Cut Glass

Every Article Must Go at Bidder's Own Price

The past week's sales have been largely attended and many of our people have bought what they desired at their own prices and all are well satisfied.

Sale in Progress Every Day, 2:30 and 7:30

Doors open 30 minutes before sale so you may select what you want

Comfortable Chairs for Ladies. Present Given the First 40 Ladies Attending Afternoon Sales

Sale conducted by J. L. ART & CO., Samuel Siegel, *Auctioneer.*

House Cleaning Time Is Here

Let Us Clean the Dust and Germs Which Have Accumulated During the Past Year Out of Your

Portieres, Draperies, Curtains

Also Have Your

RUGS CLEANED

By Vacuum, Steam or Naphtha Process

We are the only cleaners and dyers in Englewood operating their own rug and garment cleaning plant.

AUTOMOBILE SERVICE

Make Your Rugs Lay Flat

To be assured of having your rugs lay flat on the floor after cleaning, they should be gluesized. We make a small charge of $1.50 for this work.

WE OWN AND OPERATE THE LARGEST EXCLUSIVE GARMENT AND RUG CLEANING PLANT ON THE SOUTH SIDE

Englewood Dyeing & Cleaning Works

MAIN OFFICE AND WORKS

5119-21 South Halsted Street

MEMBER NATIONAL ASSOCIATION DYERS AND CLEANERS — MASTER DYERS AND CLEANERS

6343 S. Halsted Street

7701 S. Halsted Street

1152 W. 69th Street

6400 S. Ashland Avenue

Springtime Books at Hiram Kelly Library

Spring and the time to enjoy the out-of-doors! After an afternoon enjoyed in walking through the fields and across the country, when one is too tired to go out, the evening seems long, with nothing to do, the shades are drawn, and the lamps lighted—that is the time for the easy chair and the book. The library offers you tales of mystery, romance, and of the sea; books of travel, gardening and nature. Have you read any of John Burroughs' nature studies? His last volume, "Accepting the Universe" is comments and quotations by one who has observed much from nature and who, as he says, has found it worth while to look at the gift of the universe and to convince himself that it is good. The philosophizings will please many not too radical thinkers. Most people will prefer his bits on nature, some of which are: Far and Near; Field and Study; Fresh Field; In the Catskills; Pepaction; and A Year in the Fields.

Other books of nature that are worth reading now are: Mathews, Field Book of American Wild Flowers; Rogers, The Tree Book; Weed, Our Trees, How to Know Them; Weed, Wild Flower Families, Hancock, Nature Sketches in America; Holland Butterfly Book; Holland, Moth Book; Howard, Insect Book, Maeterlinck, Life of the Bee, Fabre, Bramble Bees and Others; Field, Forest and Farm; Glow Worm and Other Beetles; Life of the Fly; Chapman, Bird Life; Chapman, Warblers of North America; Doubleday, How to Attract the Birds, Grant, Our Common Birds; Fabre, Life of the Grasshopper; Fabre, Our Humble Helpers; Grayson, Adventures in Friendship; Friendly Road, Adventures in Contentment; Blanchon, How to Attract the Birds; Reed, Bird Book; Nat. Geo. Society, Book of Birds; Reed, Dune Country; Mills, Adventures of a Nature Guide; In Beaver World; Spell of the Rockies; Wild Life of the Rockies

Get these at Hiram Kelly Library, 62nd st. and Normal blvd.

Did You Know?

The average person does not understand that putting the price of tickets or admission on an announcement makes an advertisement of it, and the postal regulations compels us to put "adv" after it and charge for it. That the mention that "prizes will be awarded" or "prizes will be played for" or the equivalent, makes it illegal and positively forbids its passage through the mails That a local announcing the giving of a premium or prize to customers, attendants, or anyone else puts it under the gift enterprise or lottery class and is forbidden in the mails. or the mere announcement that "Mrs So and So was awarded the prize" is illegal We are not allowed to give the name of a "keyed" advertiser, nor allow anyone the use of our mailing lists, and it is in very bad taste to tell the source of information of an item or article, unless injury may be done by withholding it?

Opening Field's Museum

The city's biggest moving job having been completed and the gatherings of historians and other groups of his ilk set in place, the Field Museum, recently constructed on the Lake Front will open May 2, according to plans recently announced.

Everything has been put in place and when the big doors of the new white palace of historic things swing open early in May everything will be in its place, it was said.

Collections Worth $20,000.000

The new home of the almost priceless collection of specimens of natural history has been built at an expenditure of about $6 750.000. The exhibit, it is estimated, could not be replaced at a cost of $20.000.000 The building is 700 feet long, 350 in depth, and three stories, or 80 feet, in height. Work upon an elaborate terrace will be commenced this spring.

President Stanley Field stated yesterday that the opening will be unceremonious.

WANTED TO "GO IT ALONE"

Many Years Ago Missouri Declared Her Ambition to Become an Independent Republic.

Missouri once had intention of setting up as an independent republic all by herself. The Session acts, state of Missouri, 1838-1839, contain a memorial to the congress of the United States relative to the Santa Fe trade. It tells of an expedition of traders to Santa Fe in 1812 from St. Louis, though it is not specifically stated that they went over the Santa Fe trail.

The early Session acts of the Missouri legislature, starting in 1824, contain many interesting resolutions and memorials to congress on all manner of political and historical subjects. Incidentally the Missouri constitution of 1820 starts with the preamble that the citizens of the state agree to form and establish a free and independent republic by the name of the state of Missouri.

Missouri was one of the pivotal states in the history of this country. It was made such in the ancient fight in congress over the slavery question, which took up the admission of free and slave states and considered the balance thereof in congress Missouri was also a pivotal state in yet another and larger sense—she was the jumping-off place for that wild and unknown country called the Wild West—the land west of the Missouri river. She made the midway point between the frontiersmen of Kentucky and those of the great plains occupying a generation of history herself as a frontier commonwealth.

GOODYEAR Service Station

723 W. 66th St.

100 ft. E. of Halsted

***Phone* WENT. 7642**

We Beg Your Pardon

Eastern manufacturers disappointed us last week in shipping the newest merchandise in time for our grand opening, and we in turn had to disappoint you.

But—

We are mighty glad to announce that our new store is a glorious array of the newest in Women's Apparel and will be ready for your inspection

Saturday April 9th

We pride ourselves because of the exclusiveness of our wearing apparel, which has been selected with the thought of serving you with only the best, and we are absolutely certain that our policy of "Quick Sales and Small Profits" will make Collins' THE Woman's Shop of Englewood.

As a special feature, we are giving a most beautiful souvenir to every csutomer during opening week.

COLLINS, 6426 S. Halsted St.

Complete Grafonola Outfit

Only $90.10

This Columbia Grafonola E-2 and the following records:

Consisting of
My Mammy—Vocal
I'm Missin' My Mammy's Kissin'—Vocal
Sharpshooters' March
Ciribiribin—Waltz
Whispering Hope—Vocal
Somewhere a Voice is Calling—Vocal
Margie—Fox Trot
Broadway Rose—Fox Trot
Grieving for You—Vocal
Yankee—Vocal
Avalon—Fox Trot
Japanese Sandman—Fox Trot

PAY $10.00 CASH down, balance in small monthly payments

Our expert service is free with every Grafonola we sell

Englewood Talking Machine Shop

Columbia Grafonola and Columbia Records Exclusively

6238 South Halsted Street

Open Every Evening

Only Three Weeks More to Sell Out

My Entire Stock of Jewelry

The store room I occupy at 6339 HALSTED ST., has been leased and being unable to secure a suitable location, I am offering my entire stock of

Jewelry, Watches, Diamonds, Clocks, Silverware and Novelties

At Cost and Less, as every article must be sold before May 1st

Beautiful line of Wrist Watches, Lavalieres, Neck Chains, Rings, Fobs, Necklaces in Pearls, Jade, Gold and Silver. Emblem Rings, Charms, Pins in all styles. French Ivory Sets, and my large, carefully selected stock of HIGH GRADE GOODS.

Real Bargains Until Every Article Is Sold

Two large safes, floor and wall cases for sale

FRANK STROBEL

6339 HALSTED STREET

Save ½ on Your Furniture and Rugs

Come to see what we have to offer in new and used household goods

A Few of Our Bargains Listed Below

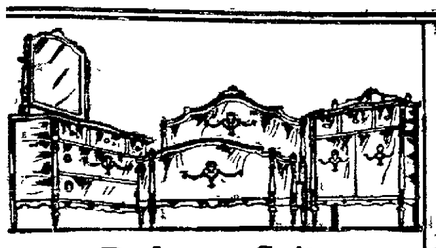

Bedroom Suite

This beautiful Bedroom Suite, finished in quartered oak; bed, dresser and chiffonier, sold regularly for $135.00, for **90.00**

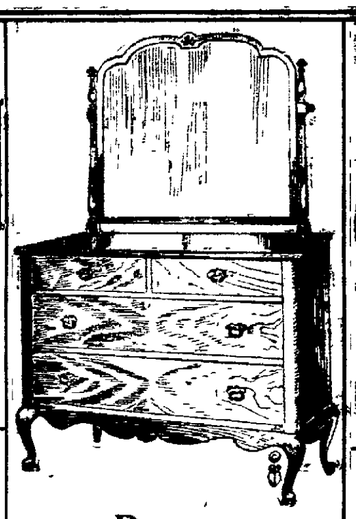

Dresser

Used Oak, mahogany or maple Dressers, refinished like new, up from **20.00**

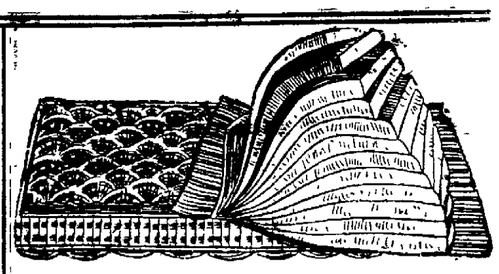

Felt Mattress

Extra fine layer felt Mattresses in A C A and art ticking, worth $18, at this sale..... **12.50**

Others for $7.50

We have a large selection of well made and guaranteed Ice Boxes, ranging in price from $17.50 up. Make your selection now and we will hold them for you for future delivery upon receipt of a small deposit.

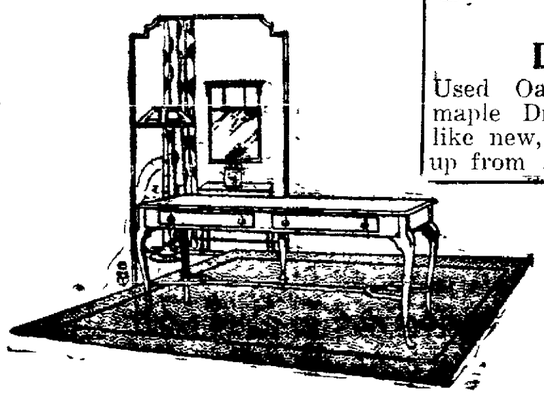

Library Table

Long Davenport Library Table, beautiful mahogany finish, worth $45.00, for **27.50**

Parlor Suite

3-piece Parlor Suites, upholstered in leather tapestry or velour, finished in oak or mahogany. Must sell at any price. Come and take the first pick at it. Will sell it up from..... **50.00**

CURTIS FURNITURE EXCHANGE

6201-3-5-7 Wentworth Avenue

NO OTHER PLACES ARE CONNECTED WITH US

Phone Wentworth 6996—Open Tuesday, Thursday and Saturday Evenings Till 9 P. M.

Style Leadership Is Assured by SIDDER'S

Captivating Fashions for Spring

Nowhere in all the land will you find an exhibit of outer apparel which represents, at once, such an expression of the new modes both in superb quality and variety. A host of late things in Spring tailleurs, wraps and frocks are daily being sent, fresh from their tissue wrappings, to us.

Favorable comments are many as to the originality, charm and moderate cost of our garments — and these compliments serve to inspire us to greater initiative that we may further please our many patrons to a degree even higher than heretofore enjoyed.

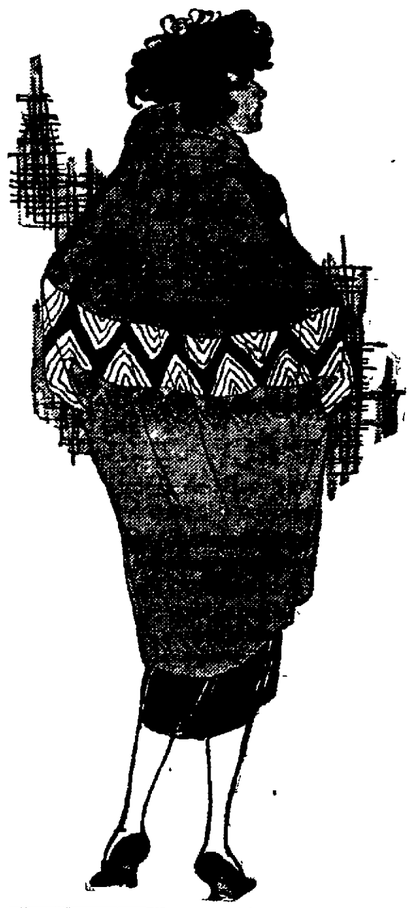

Coats, Capes and Wraps

Have New Ideas and Are So Becoming

WOMEN'S—MISSES'

Coats, capes and dolman type wraps are equally fashionable. There is a delightful revelation in store for you in this collection. Fabrics of velvety softness and feather-like weight. Styles of slender silhouettes, eminently graceful, which you will find hard to resist, especially at these moderate pricings.

$75.00

$65.00

$49.75

New Modes in Spring Suits

The Most Elect Styles of the Season

Only the creations of fashion itself limit these collections. Suits of Poiret Twill, Piquetine, Tricotine and Twill Cords and Novelties of such distinction as to win your admiration. While each suit is thoroughly in the vogue, it is wholly apart from the commonplace by unusual innovations.

$75.00

$65.00

$49.75

SPRINGTIME

Coats and Wraps

Swagger new top coats and wrappy cape-coats developed of polo cloth, bolivia, novelty mixtures, tweeds, etc., in new Spring colors. Beautifully tailored and lined throughout with plain or fancy silk. Splendid assortments, specially priced.

Sizes for Women and Misses

$35.00 - $24.95 - $14.95

EXCEPTIONAL

Women's and Misses' New Suits

Fine wool tricotines, trico-twills and serges, lined with plain or fancy silks. Suits that regularly would be priced much more. New box coat models, tailored types and belted styles. Some embroidered; others with fancy stitchings, and others finished with silk braids.

$45.00 - $35.00 - $24.95

Distinctive New Dresses

Charming street and afternoon styles, priced far below regular. Silk taffeta, crepe de chine, mignonette, tricotine and canton crepe. Charmingly youthful models featuring adorable ruffles, embroidered tunics, cape and Puritan collars. Creations for every fashionable occasion, **$45.00** and **$35.00**

Frocks and Gowns Put On New Lines and Graces

WOMEN'S—MISSES'

Select groups of models in Canton crepe, radium taffeta and georgette crepe. Beaded and embroidered in most interesting ways. Ruffled tunic, circular tunic, extended hip, bloused basques, bodices and dropped waistline styles. Ruffling eyelet embroidery, lace collars and tinsel threaded fluting are features.

$75.00 - $65.00 - $55.00 - $49.75

Handsome New Dresses

Women's—Misses'

A large and comprehensive selection of entirely new dresses. Made of high-grade new taffetas, crepe de chines, mignonettes, satins, tricotines, French serge, velours, etc., in many new and novel designs. Different entirely than the commonplace dresses. Specially priced, **$24.95** and..... **$19.95**

Lovely Spring Apparel for Girls—Mothers, Come and Share in These Wonderful Values

Girls' and Little Tots' Coats and Wraps

School and Dressy Styles

The belted and the flare back models to choose from, in high grade fashionable materials and newest Springtime colorings—self and contrasting trimmed collars; sizes 2 to 14 in the sale; **$19.95, $14.95, $9.95** and..... **$4.95**

Dainty White Dresses for Confirmation Wear

These are fashioned from Voile, Georgette and Net in various simple, girlish styles—some trimmed with tiny ruffles, some with rows of fine lace and many have soft silk sashes. Sizes 8 to 16 years; **$16.95, $12.95** and **$6.95**

For Spring Wear—Fur Scarfs, Stoles and Chokers

Very fashionable to wear with the new Spring suits. Full skin animal effects, embracing poiret fox, marten, lynx, mink, stone marten, wolf, squirrel, etc. Beautiful silk and georgette lined. Fancy shirred. Priced very low.

Spring Blouses—New Colors

And Made in Styles That Exactly Express the Colors

Creations of etherial daintiness and prestine charm. Of georgette crepe, crepe de chine and mignonette, designed for the new tailleurs. Blouses and overblouss in the new shades. Some beaded, some embroidered, some frilled. All sizes; **$14.95, $9.93, $7.50** and..... **$5.00**

New Spring Blouses

Georgette, striped crepe de chine, plaids, pongee, imported organdy, crepe de chine, etc. Some trimmed with beads or embroidery. Some slipover styles. A very special purchase, choice..... **$3.95**

Sidders
LADIES AND MISSES
CLOAKS AND SUITS
6240-42 HALSTED STREET

High-Grade Separate Skirts

WHICH SING A SONG OF SPRING

Clever conceptions in striking wool plaids, stripes, tricotine, French serge, etc. Features include novelty pleatings, fancy girdles, clever placed pockets and novelty button trimming. Shades include navy blue, new grays, new browns and handsome tans. All sizes; **$16.95, $12.95** **$9.95**

New Spring Skirts

All brand new! A real sensation in our skirt department. These skirts are of high grade wool serge, plaids and checks, in smart pleatings and plain tailored styles. Special, **$7.50** and **$4.95**

SULLIVAN'S SENSE AND NONSENSE

The Lure of Spring

When the sun is winking early
In the gray dawn of the east;
And shines all day in his sleepy way,
His warmly rays increased;
When the muskrat haunts the marshes
All along the silver stream,
And the blackbird's glee rings out ch-wee,"
A song like a golden dream;
'Tis then the pulse of days long gone
Beats strong in every vein,
For the lure of spring has a captive ring,
And we are young again.

When the velvet grass is sprinkled
With the dandelion's gold;
And the humble bees, 'neath the willow trees
Are growing very bold;
When the chubs and redfins gambol
Up and down the old mill race,
And the butterflies and the dreamy skies
Are smiles on Nature's face;
'Tis then the memories come once more,
But Time should not complain,
For the lure of Spring has a captive ring,
And we are young again.

Swat 'em early—you know what.

You may explain almost any condition just now by "spring fever."

Casey says, "Conscience seems to be a thing thot those who nade it most haven't got."

"Ut teks a moighty wise mon to know whin to borry an umbrella," says Mr. Casey.

The coal man has quit raising prices and now the festive ice man takes a whirl at the delightful amusement.

The building trades unions are perfectly unanimous that everything should "come down" this spring excepting, of course, their wages.

"Don't get angry with the shoppers," cautions a Halsted street merchant. "The wise woman shops today and buys tomorrow."

They built a house in a day over at Western ave. Friday, but that isn't equal to the landlord who wants you to pay for a house in one day's rent

I have been watching the papers closely to see if the price for sunshine and air has been increased as yet, if not the weather man is failing to follow the example of some people I know.

Few people can tell you what congress or even the state legislature are doing these days, but nine out of ten can tell you the exact alimony allowed "Fifi" Potter Stillman by millionaire "Jim" Stillman.

If the aldermen keep on staging fights in the city hall it will be up to the Mayor to appoint an official referee and handicapper.

A Missouri farmer who called his newly employed hired man out of bed at four o'clock in the morning was surprised a few moments later to see the man walking off down the road. "Say! Come back an' eat breakfast 'fore you go to work!" "I ain't going to work," the man called back. "I'm going to hunt somewhere to stay all night."

A negro Baptist preacher was exhorting, "Now, breddern and sistern, come on up to de altar and have your sins washed away." All came up but one man. "Why, Brudder Jones, don' yo' want yo' sins washed away?" "I done hab ma sins washed away." "Yo hab? Whar yo' hab yo' sins done washed away?" Ober to de Meth'dist church." "Ah, Brudder Jones, yo' ain't done been washed; yo' hab jes' been dry-cleaned."

Djaever notice that when you inquire the condition of a patient's health that the physician will smother you with a lot of six syllable technical and Latin terms instead of answering that they are better or worse or improving? This may show that the physician is very wise, in fact so wise the laity may not understand him, but dollars to doughnuts it is in most cases a pure camouflage to do a bit of professional advertising. Oh, thim doctors!

"What seems ordinary today, perhaps was undreamed of a few centuries ago, and the extraordinary things of today will be the common things of tomorrow," said President Eliot of Harvard recently. "Already I can picture little Tommy waking up in the night and crying: 'Mother, I hear something on the roof,' and hearing mother answer: 'Go to sleep, dear, it's only your father taking off his shoes to sneak through the skylight. He's just come home from the club in his airship'."

When a man takes a cigar out of his mouth to tell the editor to stop his paper because he "can't afford it," the editor may say nothing but he thinks a great deal. When he orders his paper stopped because he hasn't time to read, and then goes down and whittles a dry goods box for two hours, the editor may not say much, but he thinks a great deal. When he stops his paper because an item did not suit him and then pester his neighbors by borrowing the paper, the editor may say nothing, but he thinks a great deal.

Gerald F. Sullivan

Englewood Woman's Club News

The Englewood Woman's club will hold its next meeting Monday, April 11th.

The morning program will be under the able supervision of Mrs. A. J. Fisher, chairman of the literature department. The principal feature will be an illustrated composite novelette in six chapters. The story, entitled "The House by the River's Edge," is written by the following club members: Mesdames A. J. Fisher, W. F. Blackford, H. F. Morris, C. C. Travis, J. W. Parker and M. P. Mears.

In the afternoon a musicale will be given by members of the Chicago Operatic company. The following artists will appear: John B. Miller, tenor, who has been soloist with the Chicago Symphony Orchestra, Mae Graves Atkins, the well known soprano, Rose Lutiger Gannon of the Chicago Grand Opera company, C. Magnus Schutz, distinguished basso, and Edgar A. Nelson. Mr. Nelson is director of the Sunday Evening club and pianist for the Apollo club. Next Monday is known to club members as "President's Day."

The Englewood Woman's club is nearing the close of a second year of useful activity under the efficient leadership of its president, Miss Marie Hesse.

The attendance during the past year has been the largest on record. The membership is made up of enthusiastic women and its many departments under capable leaders, make the organization a great power for good.

Art Department

The Art department will conduct a tour on April 14th, visiting the home of Mr. Emory Albright, artist, at Hubbard Woods. Mr. Albright has been painting in California and has many new canvases.

Those wishing to attend please notify the chairman of the department, Mrs. E. Roy Haynes, telephone Normal 790.

Music Department

Sunday, April 17th, 3 p. m., at Englewood High School auditorium, Stewart ave., and 62nd st., under the auspices of the department of music, Englewood Woman's club, a musical festival will be given by musicians of the following south side high schools: Lindblom, vocal duet and string trio. Parker, music elective class. Calumet, girls' glee club. Morgan Park, mixed glee club. Hyde Park, military band. Englewood, piano solo by Allen Campbell and glee club. Tilden, Bowen.

From 2:30 to 3 p. m. a program will be given on the school ground by the Hyde Park military band. Admission free.

Mrs. Frederick T. Avery, chairman of program; Mrs. John Charles Young, chairman department of music.

Fortnightly Club Meeting

The annual meeting of the Fortnightly of Englewood will be held at the home of Mrs. Fred Crosby on Tuesday, April 12th, and begin promptly at 2 o'clock. The speaker to be Mr. R. Kennicott on "Cook County Forest Preserves." Mrs. Henry R. Boettcher, secretary.

Englewood High School Parent-Teacher Assn.

The regular April meeting of the Englewood High School Parent-Teacher Association will be held in the Community room of the school on Thursday April 14th, at 2:30 p. m.

The program will be given by Mrs. Hubbell, teacher of domestic science, and Miss Stockbridge, teacher of sewing. All parents are urged to be present.

Mrs. L. Schwarz, president.

Have Landlords Overdone It?

As the first of May approaches we learn of quite a number of apartments being still for rent. It looks as if the landlords in their greediness have raised their prices too high for even high salaried and comfortable incomed people, and many have gone boarding, rooming in hotels and elsewhere and no one else is willing or able to pay the exhorbitant rates. It looks very much as if some landlords will have vacant signs on their places and the sympathy they will receive will be anything but comforting.

Lawrence-Rice Family Mishaps

C. J. Lawrence and family of 7359 Bennett ave., former Englewood people living at 6334 Parnell ave., met up with a series of mishaps last week. Saturday night their house was robbed, Miss Janet's bank was stolen, Mrs. Rice's watch and other valuables taken, and Sunday night they were in an auto collision that seriously injured Arthur Rice and sent him to the hospital, bruised up Mr. Lawrence and daughter Janet, and injured two others slightly. All are getting along nicely now but had a very narrow escape from death or serious injury.

New Books at Your Public Library

Are you up to the minute? If not, why not? Your library offers you books to read at home for pleasure or profit. New novels, latest magazines, travel in many lands, practical ideas for your business, home, recreation or hobby. It's up to you to be alert, progressive, up-to-date. You can be if you read one or two good books a week. Get these at the Hiram Kelly Library.

New Novels

Fletcher, Orange-Yellow Diamond; Hamsun, Growth of the Soil; Onions, Sweet Stranger; Locke, Mountebank; France, Little Pierre; Orczy, First Sir Percy; Buckrose, Girl in Fancy Dress; McCutcheon, Sherrods; Irwin, Seed of the Sun; Lynn, Free Soil.

Non-Fiction

Adams, Description of Industry; Wilcox, Told in a Chinese Garden; Filene, Careers for Women; Slosson, Educative Chemistry; Barrie, Kiss for Cinderella; O'Higgins, Secret Springs; Shay, Fifty Contemporary One-Act Plays; Tilden, Art of Lawn Tennis; Mantle, Best Plays of 1919-20; Sadler, How to Reduce and How to Gain; Best Short Stories of 1920; Chesterton, Uses of Diversity; Well, Russia in the Shadows; Forbes, Famous Mrs. Fair; Middleton, Light of the world.

Annual Meet of Woman's Auxiliary of Englewood Hospital

The annual meeting of the Woman's Auxiliary of Englewood hospital will take place in the Nurses' Home, 60th and Green sts., Friday, April 15th at 2 o'clock. A full attendance is especially desired on account of election of officers.

Payment of dues for the ensuing year by active and non-active members of the Auxiliary will be greatly appreciated by the board. Checks may be sent to Mrs. A. G. Bosler, treasurer, 720 W. 61st st., or payable at the meeting.

World's War Veterans

Capt. Marshall Field Post No. 177, V. F. W., meets Monday, April 11th, 1921. A post of overseas veterans of the army, navy, marines, considered foreign service. Nominal fee of $2.00 for joining, dues $5.00 per year. Meet your buddies at our meetings.

W. Wingerning, commander. A. W. Rief, adjutant, 658 W. 61st pl.

Englewood High Starts Clean-up Tomorrow

In accordance with the general clean-up season starting April 9 and ending April 23, Englewood high school students today prepared to make Phoebe Snow and Spotless Town envious of the "Spotless" Englewood after the completion of the clean-up campaign.

No trash in the streets, no litter in the back yards, new grass plots and flower beds, walks and porches gleaming, is the aim of the flying shovel and broom squads organized in all the high schools of the city, co-operating to make this the most effective clean-up endeavor yet conducted.

A number of civic and industrial organizations are behind this movement. The association of commerce has offered as first prize a bronze bust of Theodore Roosevelt to the high school producing the best results in its community.

Other prizes intensify the rivalry between the schools. Boys are hauling away rubbish, tearing down mutilated posters and clearing out dirty alleys with all the vigor of bolshevik raiders, and girls are wielding paint and varnish brushes with an intensity of purpose.

Wendell Phillips high school, under the efficient leadership of W. C. Bratton, their captain, feel so confident they will win the coveted trophy that they have already chosen the site for the bronze bust and made arrangements for the pedestal which will support it.

The Building Outlook and Labor

Prospects of a spring building boom to relieve the serious housing shortage now existing throughout the south and southwest district seemed duller today, the result of the anticipated strike of 58,000 building tradesmen throughout the city, due to notices sent out by the contractors that wages of skilled labor would be reduced from $1.25 an hour to $1 an hour, and that unskilled labor would be paid 70 cents an hour in place of $1 now being paid these men.

The contractors in stating their case said if the reduction was accepted $100,000,000 worth of building contracts would be let in the next thirty days and that the 35,000 idle here in the building industry would all have jobs.

More houses, they said, meant less rent.

But the Englewood carpenters are strongly against this new project, it was revealed in a recent interview with officials of the Carpenters and Joiners organization at 6418 Halsted St.

The officials declared that the wages now being paid is not responsible for the lack of housing facilities, and the lack of a building boom here. They declared that the price of material, which has mounted to higher figures than that of the building tradesmen's salaries, was duly responsible for the lack of building.

The men, especially the carpenters, they said, would gladly consider the reduction of wages proposed by the contractors, if the price of material would decline to a reasonable price as compared with pre-war years.

Banks, too, with their high interest rates, were also blamed for the present housing shortage by the union officials.

The legislative committee investigating the building industry here promised startling revelations as the result of their probe here.

They have subpoenaed large numbers of local material men and labor officials to testify before the committee.

And while this is going on, the anxious builder is furnishing the rope for the tug-of-war which now exists between the battling organizations.

Hope, therefore, for alleviation of the home shortage existing in Englewood and other parts of the south and southwest is dissipated more today than ever before.

Ice Will Cost Much More This Summer

Mrs. Englewood will have to pay at least 50 or 60 cents for that 100 pounds of ice, it was revealed today.

Ice companies throughout the south and southwest district recently advanced their prices to that new high level.

Because of their inability to secure sufficient ice to last throughout the summer, these ice dealers said the amount they were able to salvage was sold them at that advanced price.

There is a near ice famine predicted for Englewood and the southwest district, according to the dealers.

Pleasures Coming Fast.

Merle was fond of bananas. When his father took him into his mother's room to see the new brother that had arrived the night before the child was given a banana as he left the door. "Gee," he cried delightedly; "a new brother and a banana, both the same day!"

Church Notices Published Free

We are pleased at all times to publish notices of church services of any and all denominations free of cost, but we must insist that they be received at our office before Wednesday noon. We would request that either the minister or some one be authorized to send the three and even more notices from one church, while others are neglected because some one else is re-

Pennillion Singing.

Pennillion singing is quite common in Wales, and peculiar to the principality. It consists of an instrument playing over a tune in strict time and repeating it over and over again, while the singer or singers extemporize words to it in rhyme. The impromptu poetry must fit in with the music and is generally of an amusing character. The custom is quite common among the people, and the instrument used is their national instrument, the harp.

SECOND FLOOR — SECOND FLOOR — SECOND FLOOR — SECOND

MYLER'S Shoe Store

SHOES FOR THE FAMILY
Newest Novelties
A BASEBALL GIVEN FREE with EVERY PAIR of BOYS' SHOES
6312 S. HALSTED STREET
WALK UP-STAIRS AND SAVE MONEY

SECOND FLOOR — SECOND FLOOR — SECOND FLOOR — SECOND

BIG REDUCTION ON SPRING SUITS
At a Reasonable Price—Satisfaction Guaranteed
L. WOLF, Tailor
6054 NORMAL BOULEVARD Phone Wentworth 5562

Book Your Orders Now
FOR MOVING MAY 1st
Marquette Garage & Storage
143 West 63rd Street, near Rock Island Station
Two Phones: Wentworth 2070-2071 OTTO STYX, Proprietor

BICYCLE
NICKEL PLATING
Repairing, Tires, Supplies, Refinishing, Copperplating, Oxidizing
Auto parts, stove work, brass beds, chandeliers made like new
CHARLES L. WIDMAIER
672 W. 63rd Street Telephone Englewood 271

J. L. ROSS PHARMACY
Successor to A. L. Kasper
Accurate and Prompt Prescription Work
Nurse and Sick Room Supplies Ice Cream and Fountain Drinks
300 W. 63rd St., Cor. Princeton Ave. Tel. Went. 1932

JAMES L. CROOKS
BARBER SHOP—BILLIARD HALL
Everything Clean, Sanitary and Well Ordered
403 W. 63rd Street 2 Doors from Stewart
Opp. Hotel Reo

Spring Fur Sale
Our Spring Stock is now complete and is the finest ever shown in this part of the city, and we guarantee prices are the lowest for quality of goods.
Storage and Remodeling
We will carefully care for your furs for the warm season, or remodel them into the latest style garments
Rappaport Brothers
Manufacturing Furriers
412 West 63rd Street Tel. Wentworth 3798
WE RETAIL OUR FURS AT WHOLESALE PRICES

GREAT!
You'll say so after you've tried to make your first
Universal Malt and Hop Beverage
You'll find it the most satisfactory drink you ever made. Its users highly recommend it. CONVINCE YOURSELF.
INSIST ON
UNIVERSAL MALT AND HOPS
749 W. 79th Street
PHONE STEWART 9000
We Deliver to Your Home

Extra Values in Men's
Suits and Top Coats
A double-barreled shot at the high cost of clothing
Extra good values at less than usual prices. To every man who knows our reputation for quality, this offer carries a message of worth while savings.
Suits and Topcoats
$50.00 and up
SAM STANGLE, Tailor
722 West 63rd Street
Successor to J. Grossman On 63rd Street for 28 Years

TELEPHONE WENTWORTH 220
O. M. ZIMMER
CHIROPRACTOR
357 W. 63RD ST.
2-4 P.M. DAILY
7-8 P.M. TUES. THURS. & SAT.